SEAL OF ELIZABETHTOWN COLLEGE

REFERENCE
MATERIAL
FOR
LIBRARY
USE ONLY

Digitized by the Internet Archive
in 2011 with funding from
LYRASIS Members and Sloan Foundation

http://www.archive.org/details/conestogan1968eliz

candide c
ndide can
dide cand
de candid
e candide
candide c
ndide can
dide cand
de candid
e candide

1968 Conestogan

ZUG MEMORIAL LIBRARY
ELIZABETHTOWN COLLEGE
ELIZABETHTOWN, PENNA.

. . . the faces

. . . the crowds

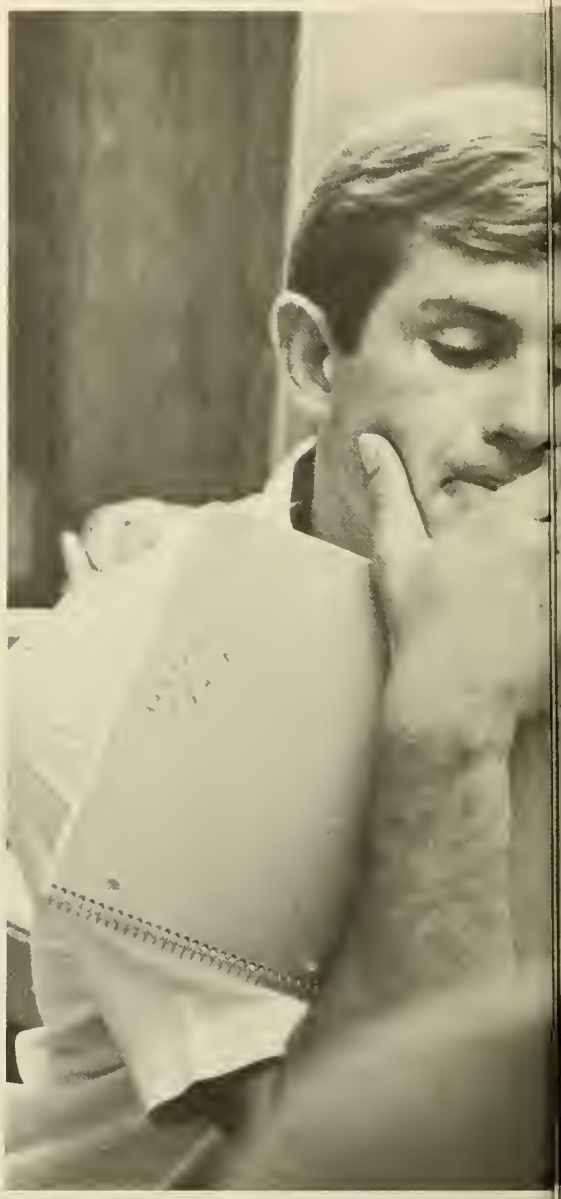

. . . the academics

. . . the coeds

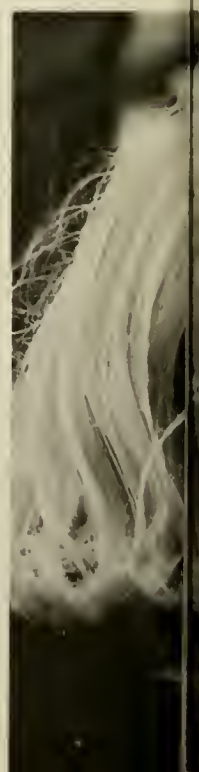

WELL "HELL" "YES"

. . . the spirit

. . . the college

CLASSES

Seniors p. 16

Juniors p. 50

Sophomores p. 63

Freshmen p. 74

SEAL OF ELIZABETHTOWN COLLEGE 1899

Txomin Aboitiz
Burgos, Spain
B.S. in Business Administration

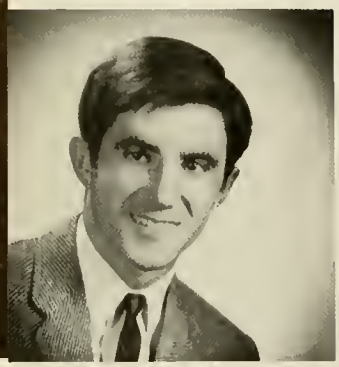

Gary L. Alcorn
York
B.A. in History and Political Science

John W. Amour
Lancaster
B.S. in Accounting

Dennis Anderson
New Cumberland
B.S. in Chemistry

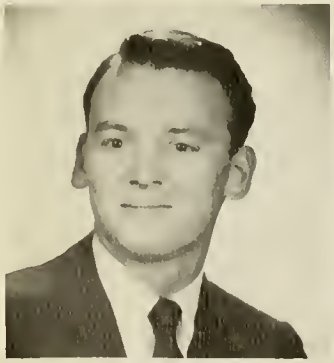

Daniel C. Antrim
Camp Hill
B.S. in Business Administration

John A. Arndt
Palmyra
B.S. in Business Education

Donald L. Aston
Columbia
B.S. in Biology

Annette Bailey
New Hyde Park, New York
B.S. in Medical Technology

Kathryn Bailey
Baltimore, Maryland
B.S. in Mathematics

Richard Barley
Hershey
B.A. in English

Agnes Barnhart
Elizabethtown
B.S. in Business Education

Eleanor Barrett
Lykens
B.S. in Biology

Elaine Bartush
Middletown
B.S. in Elementary Education

Nancee Bauer
Philadelphia
B.S. in Business Administration

Larry Baugher
Codorus
B.S. in Business Administration

Jere Bender
Manheim
B.A. in Spanish

Jo Ann Bennett
Mt. Joy
B.S. in Elementary Education

Paul Bentley
Coatesville
B.S. in Business Education

Ralph Bergstresser
Harrisburg
B.S. in Elementary Education

Susan Blasberg
Burlington, Vermont
B.A. in Sociology

Timothy Bomberger
McPherson, Kansas
B.A. in History and Political Science

Kenneth Beyers
Harrisburg
B.S. in Accounting

Gerry Blough
Johnstown
B.S. in Elementary Education

Thomas Bortz
Elizabethtown
B.S. in Business Administration

Jane Bingman
Mechanicsburg
B.A. in Sociology

Ammon Bomberger
Jonestown
B.S. Secondary
Education—History
and Political Science

Patricia Bowe
Salem, New Jersey
B.S. in Elementary Education

Dennis Bowser
Lititz
B.S. in Accounting

Linda Boyer
Grantville
B.S. in Elementary Education

Beverly Briegel
Fairless Hills
B.S. in Elementary Education

Jean Brininger
Camp Hill
B.S. in Elementary Education

John Brooks
Pitman, New Jersey
B.S. in Education History

Catherine Brown
Newark, Delaware
B.A. in English

Judy Brown
York
B.A. in English

Robert Brown
Watsontown
B.S. in Physics

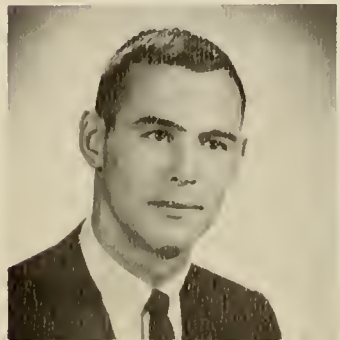

Larry Bucher
Elizabethtown
B.A. in Psychology

Patricia Buckley
Unionville
B.S. in Elementary Education

Diane Bullwinkel
Teaneck, New Jersey
B.S. in Elementary Education

Linda Carson
Moorestown, New Jersey
B.A. in English

Barry Cassel
Linglestown
B.S. in Biology

John Cassel
Elizabethtown
B.A. in Sociology, Psychology

Linda Caughey
White Plains, New York
B.S. in Elementary Education

Craig Coble
Elizabethtown
B.S. in Chemistry

Dale Cairns
Honey Brook
B.S. in Elementary Education

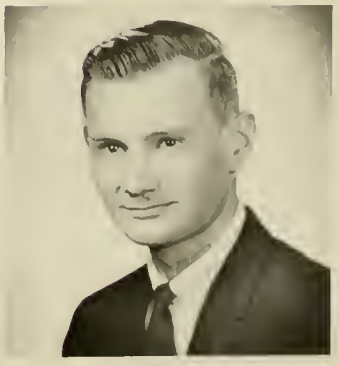

Kimm Cooper
Wiconisco
B.S. in Music Education

Gloria Cressler
Carlisle
B.S. in Elementary Education

Bryan Crist
York New Salem
B.A. in Mathematics

Frank DeFiore
Allentown
B.S. in Business Administration

David Cruikshank
Westfield, New Jersey
B.S. in Business Administration

Anne Dessenberger
Oxford, P
B.S. in Elementary Education

Ann Dashiell
Delmar, Delaware
B.S. in Elementary Education

Mary Dorr
Gettysburg
B.S. in Elementary Education

Donnell Decker
Pottstown
B.A. in French

David Dubble
Myerstown
B.S. in Elementary Education

Robert R. Dunbar
Allentown
B.A. in History & Political Science

George R. Dunkelberger
Ephrata
B.S. in Biology

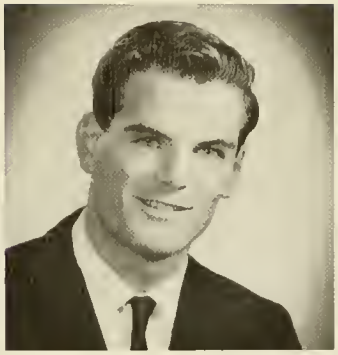

Nelda G. Ebling
Reading
B.S. in Elementary Education

Ellen Edgcumbe
Woodbury, N.J.
B.S. in Mathematics

Carla M. Eigenbrode
Waynesboro
B.S. in Elementary Education

Jane E. Eiker
Gettysburg
B.S. in Elementary Education

Thomas A. Ellinger
Lebanon
B.S. in Business Administration

John G. Enders
Elizabethtown
B.S. in Biology

James W. Enterline
Harrisburg
B.S. in Biology

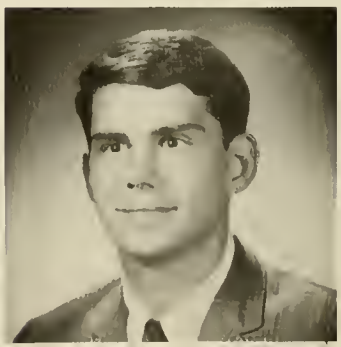

Randolph D. Epler
Mohnton
B.S. in Biology Education

Joanne K. Fehr
Elizabethtown
B.S. in Music Education

Robert G. Fike
Harrisburg
B.S. in Business Administration

James E. Eshleman
East Berlin
B.S. in Chemistry

Dennis Felty
Middletown
B.A. in Psychology

Janice Fogelman
McAllisterville

David M. Esterly
Harrisburg
B.S. in Mathematics

Paul E. Fick
Reading
B.A. in History

Judith A. Forst
Hatfield
B.A. in German

Terry L. Fake
Elizabethtown
B.A. in Engineering

Mary Ellen Funk
Levittown, New York
B.S. in Elementary Education

Theresa R. Galinus
Scranton
B.A. in English

John E. Gates
Mt. Joy
B.A. in History & Political Science

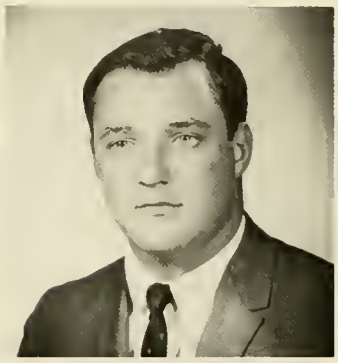

Louise Gaul
Sinking Springs
B.S. in Secondary Education—German

Alfred H. Gerberich
Palmyra
B.S. in Accounting

Kenneth R. Gingrich
Palmyra
B.S. in Accounting

Susan Gipe
York
B.S. in Medical Technology

Mary Ann Gohn
York
B.A. in Political Science

Glenn Good
Mount Joy
B.S. in Mathematics

Ronald B. Good
Baltimore, Maryland
B.A. in Sociology

Geraldine Graham
Smyrna, Delaware
B.S. in Mathematics

Evelyn M. Groff
Gordonville
B.S. in Elementary Education

Mary E. Groff
Lancaster
B.A. in English

Robert Y. Grosh
Elizabethtown
B.S. in Accounting

Robert E. Hall
Camp Hill
B.S. in Business Administration

Frederick Hartman
Palmyra
B.S. in Accounting

Charles W. Hash
Thomasville
B.S. in Chemistry

Robert L. Hassel
Lancaster
B.S. in Chemistry

Jane S. Hauser
Biglerville
B.S. in Elementary Education

Donna Heagy
Lebanon
B.S. in Elementary Education

Jeffery Heil
Northumberland
B.S. in Accounting

John C. Heisey, Jr.
Elizabethtown
B.S. in Chemistry

Paul G. Heisey
Washington Boro
B.S. in Biology

C. Craig Heister
Hershey
B.A. in History & Political Science

Carl Herbein
Oley
B.A. in Accounting

Robert A. Hersh
Paradise
B.S. in Business Administration

Barry Hertzler
Elizabethtown
B.S. in Chemistry

Douglas Hillard
Phoenixville
B.A. in English

Susan Herr
Lancaster
B.S. in Medical Technology

Thomas Hindle
Spring City
B.S. in Business Administration

Linda Hock
Oberlin
B.A. in Sociology

James Hollinger
Manheim
B.A. in Religion and Philosophy

Ellen Hollingshead
Saxton
B.S. in Elementary Education

Daniel Hoopert
Elizabethtown
B.S. in Mathematics

Ardith Hoover
Hershey
B.S. in Secondary Education—History

M. Elizabeth Horst
Northampton
B.S. in English

Robert Horst
Quakertown
B.S. in Business Education

Sally Horton
Woodstown, New Jersey
B.S. in Elementary Education

Alan Howe
Lebanon
B.S. in Accounting

Alice Hume
Meadowbrook
B.S. in Elementary Education

Joann Hyatt
Penns Grove, New Jersey
B.A. in English

Karen Itzoe
Elizabethtown
B.S. in Elementary Education

Gary Johnson
West Lawn
B.S. in Business Administration

Cornelia Jones
West Pittston
B.S. in Music Education

Ellen Jones
Winchester, Virginia
B.S. in Elementary Education

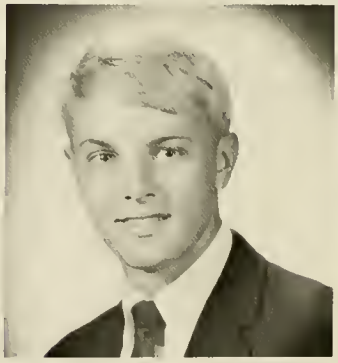

David Jarvie
Phoenixville
B.A. in Sociology

Marcia Karvosky
Beaverdale
B.S. in Business Administration

Charles Kauffman
Elizabethtown
B.S. in Business Administration

Janet Keller
Wayne
B.S. in Chemistry

Patricia A Keller
Lebanon
B.S. in Elementary Education

Susan Kershner
West Lawn
B.S. in Elementary Education

Sheldon Knapp
Fredericksburg
B.A. in History and Political Science

Neil Knepp
McClure
B.S. in Business Administration

John Kohler
Harrisburg
B.A. in History and Political Science

Candace Korte
Fairlawn, New Jersey
B.S. in Elementary Education

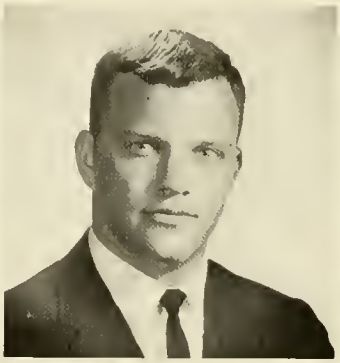

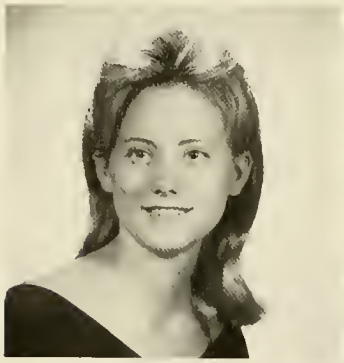

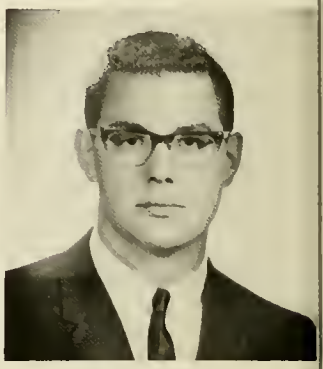

A. Jeffrey Koser
Mount Joy
B.S. in Accounting

Susan Krentz
Twin Oaks
B.A. in English

Cheryl Kulp
Norristown
B.S. in Elementary Education

Charles Kunkle
Armbrust
B.S. in Accounting

Earl Lacock
Gap
B.A. in German

Robert Lafferty
Palmyra
B.S. in Business Education

Constance Lasher
Gatun, Canal Zone
B.S. in Elementary Education

James Laudermilch
Elizabethtown
B.A. in Sociology—Psychology

Robert Leed
Lititz
B.S. in Accounting

Penelope Kowalski
Trenton, New Jersey
B.S. in Medical Technology

Jane Lehman
York
B.S. in Elementary Education

Philip Lehman
Elizabethtown
B.A. in Sociology

Thomas Leinbach
Pottstown
B.S. in Secondary Education—Social Studies and History

Florence List
Royersford
B.S. in Nursing

Kenneth Long
Linglestown
B.S. in Accounting

Maryann Loper
Wenonah, New Jersey
B.S. in Elementary Education

Darlene Ludwig
Elizabethtown
B.S. in Elementary Education

Robert Ludwig
Elizabethtown
B.S. in Mathematics

Janice Makovec
Coaldale
B.S. in Elementary Education

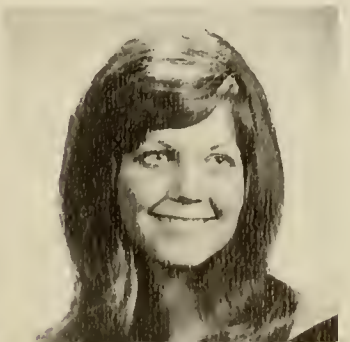

Mary Ann Mason
Elizabethtown
B.S. in Elementary Education

Kenneth Mayer
York
B.S. in Business Education

Terry B. McClellan
Lansdale
B.S. in Business Administration

Milton H. McFalls
Lebanon
B.S. in Business Administration

Marcia A. McNair
Sharon Hill
B.S. in Elementary Education

J. Barry Mentzer
Ephrata
B.S. in Secondary Education—English

John E. Messick
Oxford
B.S. in Mathematics

Kathleen Fugate Messinger
Elizabethtown
B.S. in Elementary Education

Gale E. Metzger
Quarryville
B.S. in Elementary Education

Philip P. Metzger
Elizabethtown
B.S. in Biology

Janet B. Meyers
Meyersdale
B.S. in Elementary Education

Sarah L. Miller
Baltimore, Maryland
B.S. in Biology

Peryl I. Miller
Stewartstown
B.A. in Religion and Philosophy

Walter F. Miller
Coatesville
B.S. in Business Administration

Robert C. Miller
Hershey
B.S. in Elementary Education

John H. Montague
Hatboro
B.S. in Business Administration

Roy C. Miller
Lancaster
B.S. in Business Education

Samuel A. Montgomery
Glen Mills
B.S. in Business Administration

Carole R. Moon
Watsontown
B.S. in Secondary Education—Biology

Harry E. Moore
Johnstown
B.S. in Business Administration

Robert L. Moose
Millerstown
B.A. in History

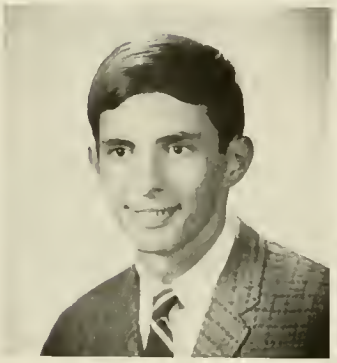

William T. Moreland
Glenside
B.S. in Mathematics

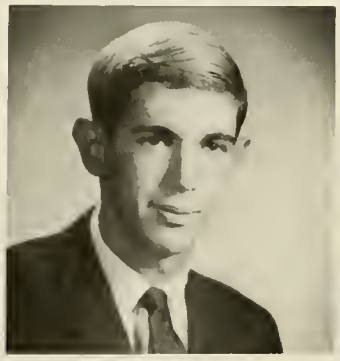

Thomas D. Morley
Newtown
B.S. in Accounting

M. Rosanne Murray
Altonna
B.S. in Elementary Education

Sylvia K. Myer
Elizabethtown
B.S. in Mathematics

John C. Myers
Elizabethtown
B.A. in English

Laurence R. Myers
Merion
B.S. in Secondary Education—Biology

Philip E. Myers
Johnstown
B.A. in Sociology

H. Richard Neidermyer
Lititz
B.S. in Business Administration

Kenneth H. O'Neal
Etters
B.A. in Religion and Philosophy

Cheryl Naylor
York
B.S. in Biology

Susan C. Nolt
Mt. Joy
B.S. in Nursing

Kay Creager Orth
Elizabethtown
B.S. in Elementary Education

Althea Nedrow
King Ferry, New York
B.S. in Elementary Education

Karen Lee Nuber
Edison, New Jersey
B.A. in English

Robert L. Orwan
Harrisburg
B.S. in Biology

Wayne F. Overmiller
Spring Grove
B.A. in History

Rodney S. Panian
Elizabethtown
B.A. in History and Political Science

John R. Payne
Allentown
B.A. in Business Administration

Gary Penn
Lancaster
B.S. in Mathematics

Albert Peterson
Wyomissing
B.S. in Secondary Education—Social Studies

David J. Pfaltzgraff
Elizabethtown
B.S. in Physics

Ruth K. Pfaltzgraff
Elizabethtown
B.S. in Elementary Education

Cynthia Phillips
Ridgefield Connecticut
B.A. in Psychology

Gabriel Plebani
Hershey
B.S. in Accounting

Linda Powell
Haddonfield, N.J.
B.S. in Elementary Education

Paul Price
Upper Darby
B.S. in Business Administration

Barbara Raab
Harrisburg
B.A. in English

Kathleen Rauhauser
York
B.A. in Sociology

Jayne Reed
Asecon, N.J.
B.A. in Sociology

Joyce Reider
Elizabethtown
B.S. in Biology

Kathleen Reiff
Orwigsburg
B.A. in English

Rachel Reiner
Reading
B.A. in Sociology—Psychology

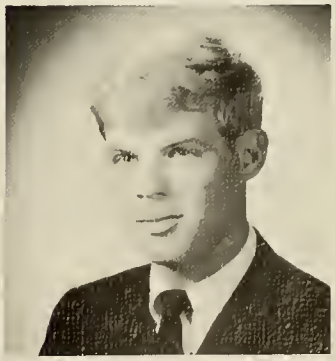

C. Douglas Reitnour
Elizabethtown
B.A. in History & Political Science

Gerald K. Rhoads
Leesport
B.S. in Accounting

Frances Diane Rice
Elizabethtown
B.A. in English

Jean Rice
Ickesburg
B.A. in English

Virginia Richie
Salem, N.J.
B.S. in Elementary Education

Carol Riner
Vestal, New York
B.S. in Nursing

Aurora Rini
Long Branch, New Jersey
B.A. in Modern Languages French

Melo Risser
Elizabethtown
B.S. in Business Administration

Thomas Risser
Baltimore, Md.
B.S. in Chemistry

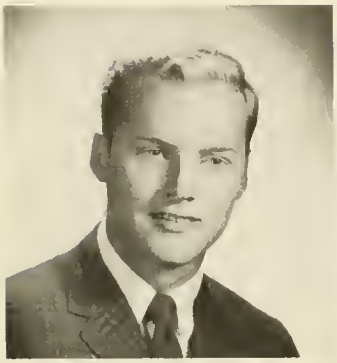

R. Daniel Robinson
Pitman, New Jersey
B.S. in Business Administration

Harry Rodrock
East Berlin
B.S. in Accounting

Gordon Rohrer
Smoketown
B.S. in Accounting

Carol Root
Greenwood, Delaware
B.A. in English

Russell L. Rupp
Ephrata
B.A. in History & Political Science

Tracy Sanders
Elizabethtown
B.S. in Accounting

Earl Sanderson
Harrisburg
B.A. in History & Political Science

Donald Sayer
Reading
B.S. in Business Administration

Mary K. Schaefer
Middletown
B.S. in Elementary Education

Charla Schaeffer
Lancaster
B.S. in Elementary Education

Linda Schenck
York
B.A. in Psychology

Richard Scheule
Woodstown, New Jersey
B.S. in Mathematics

Alice J. Scheurich
Lancaster
B.S. in Business Education

Dale Schneider
Lancaster
B.S. in Biology

Judy Schoenly
Gilbertsville
B.S. in Elementary Education

Constance Scott
Bridgeville, Delaware
B.S. in Elementary Education

Judy Scott
Haddonfield, New Jersey
B.S. in Business Education

Carolyn Seaman
Short Hills, New Jersey
B.S. in Elementary Education

Joel Sechrist
Felton
B.A. in History & Political Science

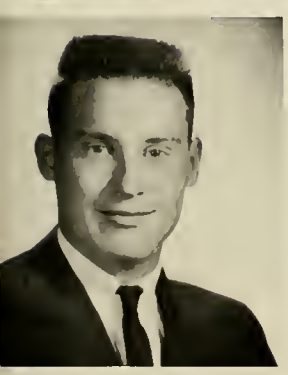

Pamela Livingston Seibert
Elizabethtown
B.S. in Elementary Education

Ronald Sentz
Mt. Joy
B.A. in Mathematics

Frank Seidelmann
Cherry Hill, N.J.
B.S. in Chemistry

Sheila Sheaffer
Lancaster
B.A. in History

Barry Sellers
Landisville
B.S. in Business Education

Thomas Shenk
Annville
B.S. in Business Administration

Marilyn Senior
Elizabethtown
B.S. in Chemistry

Suzanne Sherry
Glenside
B.S. in Elementary Education

Mary Alice Shibe
Philadelphia
B.A. in Sociology—Psychology

Richard Shimp
Campbelltown
B.S. in Business Education

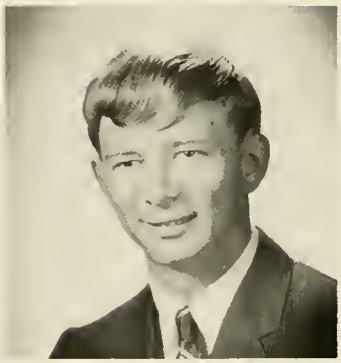

Jane Shive
Red Leion
B.S. in Elementary Education

Talmadge Simons
White Hall, Md.
B.S. in Business Administration

Edward Small
Lebanon
B.S. in Biology

Lynn Smoker
Columbia
B.S. in Secondary Education Social Studies

Joanne Snyder
Pine Grove
B.S. in Elementary Education—Special Education

Susan Souder
Ambler
B.A. in Sociology

Marilyn Speidel
Jenkintown
B.S. in Elementary Education

Velvet Stauffer
Hellertown
B.S. in Elementary Education

Robert Sterner
Hanover
B.S. in Biology

Timothy Stine
Red Lion
B.S. in Secondary Education—Social Studies

Leonard Steele
Saxton
B.S. in Business Administration

Patricia Stevick
Harrisburg
B.S. in Elementary Education

Allen Stoltzfus
Gap
B.S. in Business Administration

Sandra Stegmeier
Tamaqua
B.S. in Elementary Education

James Stine
Red Lion
B.A. in Mathematics

Mary Stotler
Greencastle
B.A. in Mathematics

Carol Stoudnour
Martinsburg
B.S. in Music Education

Marilyn Strack
Camp Hill
B.S. in Elementary Education

Raymond Straub III
Phoenixville
B.S. in Secondary Education—Social Studies

Susan Strayer
York
B.S. in Elementary Education

Gail Strohl
Slatington
B.S. in Elementary Education

Vivian Stull
Perkasie
B.S. in Elementary Education

Ann Styer
East Greenville
B.A. in English

John Sudduth
New Cumberland
B.S. in Business Administration

Kathleen Sutphin
Dover
B.S. in Chemistry

Janet Swinehart
Pitman
B.S. in Chemistry

Laura Terrill
Trevose
B.S. in Nursing

Alice Thomas
York
B.S. in Medical Technology

Robert Thomas
Bethlehem
B.S. in Secondary Education—German

James Tice
Annville
B.A. in Religion and Philosophy

Thomas Trimble
Elizabethtown
B.A. in Psychology

Carol Ulrich
Newmantown
B.A. in History

Robert Ulrich
Palmyra
B.S. in Business Administration

James Unger
Lebanon
B.S. in Secondary Education—Social Studies

Douglas Valkenburg
Bethlehem
B.S. in Secondary Education—Social Studies

Barbara VanAken
Baltimore, Maryland
B.A in Sociology

Lawrence VanBrookhoven
Lititz
B.S. in Business Administration

Judy VanDoren
Bangor
B.S. in Elementary Education

Charles Vesay
Elizabethtown
B.S. in Business Administration

Terry Vogel
Harrisburg
B.A. in Political Science

Linda Voss
Riverton, New Jersey
B.S. in Elementary Education

Jessica Wakefield
Harrisburg
B.S. in Elementary Education

Karen Walsh
Wenonah, New Jersey
B.S. in Business Education

Rebecca Walter
Mount Joy
B.S. in Elementary Education

Glenn Walz
Lancaster
B.S. in Accounting

Edward Ward
Mechanicsburg
B.S. in Business Administration

Susan Warren
Lancaster
B.S. in Medical Technology

Mary Louise Weaver
Blue Ball
B.S. in Elementary Education

William James Weaver
Newark, Delaware
B.S. in Busines ministration

Donald Wenger
Elizabethtown
B.S. in Accounting

Raymond Wenger
Leola
B.S. in Accounting

Linda Wheeler
Annapolis, Maryland
B.S. in Secondary Education—Biology

Mary Ann Wicks
Springfield
B.S. in Elementary Education

Alan Wildonger
Allentown
B.S. in Business Administration

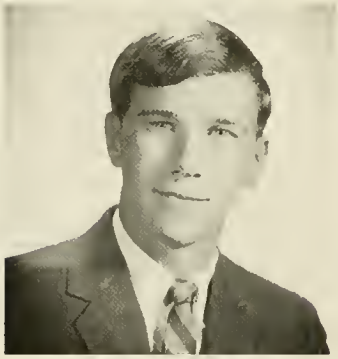

Carole Wilhelm
Smithtown, New York
B.A. in French

Linda Wray
Mc Veytown
B.S. in Elementary Education

Lois Wright
Philadelphia
B.S. in Elementary Education

Fay Zeiders
Elizabethtown
B.S. in Mathematics

Robert Ziegler
Palmyra
B.S. in Accounting

Lois Zimmerman
Roaring Spring
B.A. in Sociology—Psychology

Seniors Not Pictured

68

Barry L. Ackerman
Lancaster
B.S. in Business Administration

Thomas Bendrick
Harrisburg
B.S. in Biology

James M. Brofee
Millerstown
B.S. in Accounting

Vada M. Clemens
Elizabethtown
B.S. in Elementary Education

Jeanne Davis
Bethayres
B.A. in French

Robert Doll
Quentin
B.S. in Business Administration

Tim Dulany
Elizabethtown
B.S. in Business Administration

Richard S. Garrett
Manheim
B.A. in Psychology—Sociology

Cynthia Geiger
Harrisburg
B.S. in Secondary Education—Biology

Robert Gleim
York
B.S. in Chemistry

Kenneth E. Good
Willow Street
B.S. in Mathematics

Albert P. Halapy
Harrisburg
B.S. in Business Administration

Jeffrey Haldeman
Carlisle
B.A. in Psychology

Charles E. Haley
New Cumberland
B.S. in Business Administration

Robert K. Heisey
Lebanon
B.S. in Business Administration

Willis E. Hershberger
Davidsville
B.S. in Elementary Education

Claudine E. Kaylor
Elizabethtown
B.A. in Psychology—Sociology

Colin Kilmer
Auburn
B.A. in Psychology

James W. Kistler
Harrisburg
B.S. in Biology

James A. Krall
Lebanon
B.S. in Elementary Education

Evelyn P. Kreider
Elizabethtown
B.S. in Elementary Education

Gloria J. Maser
Leola
B.S. in Nursing

Jay D. Matthews
Red Lion
B.A. in History and Political Science

Richard J. Moses
New Cumberland
B.S. in Biology

Lee Neifert
Elizabethtown
B.S. in Business Administration

Eric P. Ortner
Linden, New Jersey
B.A. in History

Anna J. Riggio
Harrisburg
B.S. in Business Administration

Joseph Roeser
Hershey
B.S. in Business Education

Linda J. Sellers
New Freedom
B.A. in English

Ronald W. Spinner
East Stroudsburg
B.S. in Biology

Andrew Sullivan
Hanover
B.S. in Secondary Education

John D. Vogel
Duncannon
B.A. in History—Political Science

Paul E. Weaver
Lancaster
B.S. in Accounting

Robert Weigley
Richland
B.A. in History

Brenda Altland
York

Dennis Altland
York

James Alwine
Spring Grove

James Appleby
Elizabethtown

Douglas Armstrong
Lancaster

Sandra Astbury
Titusville, N.J.

Susan Baittinger
Pedricktown, N.J.

James Balsley II
Smock

Glenn Barlow
York

Richard Barr
Elizabethtown

Patricia Bartell
Harrisburg

Dennis Basehore
Wyomissing

Cheryl Baum
Hershey

Ronald Berry
Moorestown, N. J.

Edmund Bickel
Pottstown

Richard Bond
Haddonfield, N.J.

Ronald Boose
Erie

Priscillae Bradford
Milford, Conn.

Carolyn Brant
Red Lion

Earl Brinser, Jr.
Elizabethtown

Paul Brubaker
Lititz

Samuel Bubb
McClure

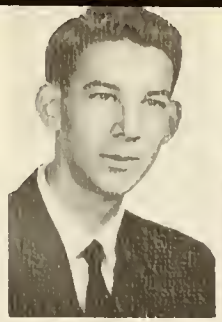

Harry Burger
York

Gary Clouser
Dover

Melvin Dalbow, Jr.
Salem, N.J.

Sandra Burrell
Northfield, N.J.

Allen Coffman
White

Judy Decker
Gilbertsville

Timothy Byerly
Camp Hill

Robert Conrad
Harrisburg

Linda Deibler
Elizabethville

Frank Carelli, Jr.
Harrisburg

Ned Gorman
Paxinos

Elizabeth Deshong
Wilmington, Del.

Michael De Simone
Matawan, N.J.

Dennis Dolan
Stockdale

James Douglas
Milton

Martha Douple
Ephrata

Kirby Dubble
Myerstown

Richard Ehrnman
Westfield, N.J.

Dana Ellenberger
Annville

Gail Evans
N. Manchester, Ind.

Robert Fisher II
Topton

Shirley Fisher
Wrightstown

Denton Fitz
Red Lion

Donald Forrest
Claymont, Del.

Bonnie Foust
Rockwood

Barbara Frain
New Berlinville

Barry Freidly
Lancaster

Joanne Frey
Chambersburg

T. Franklin Gainor
Coatesville

Eugene Garber
Elizabethtown

Barbara Garrison
Woodstown

Lawrence Geesaman
Grantville

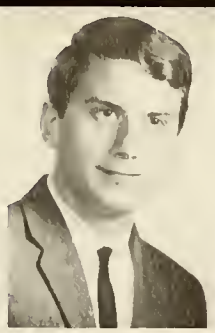
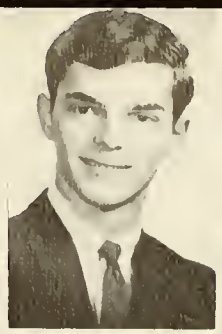

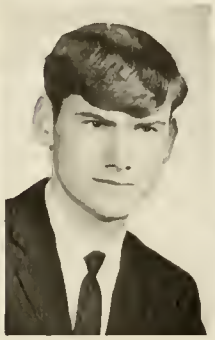

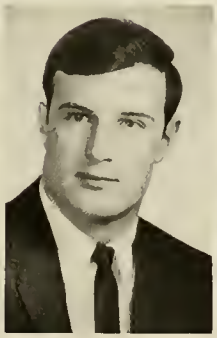

Terry Gerber
Dillsburg

R. Jay Gift
Fayetteville

Tyler Greiner
Elizabethtown

Milan Grove
Bryan, Ohio

Dennis Getz
Lancaster

Joanne Ginder
Elizabethtown

Stephanie Grimm
Middleburg

Elsie Habecker
Lancaster

Thomas Gibboney
W. Atlantic City, N.J.

Shirley Good
Lancaster

Elyse Groff
Myerstown

John Hackman
Manheim

Nancy Gibbs
Pittsburgh

Larry Graybill
Manheim

Maryann Gross
York

Sheryl Haines
Mount Joy

Charlene Hammond
Arlington, Virginia

Frank Happel
Berkeley Hights, N. J.

Kathleen Harman
Harrisburg

Judith Harrison
Media

William Hartman
Chambersburg

Lauren Haskin
Middletown

Paul Heil
Lancaster

Donald Herr
Palmyra

James Herrman
Palmyra

Jack Hess
Pequea

Margaret Hess
Manheim

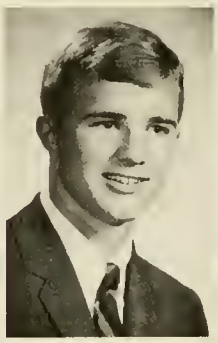

Sandra Hibshman
Myerstown

Patricia Hildebrand
Harrisburg

Thomas Hoffman
Strasburg

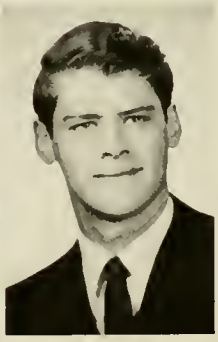

Glenn Holsinger
Quakertown

Joan Holub
Cranbury, N. J.

Gerald Hoover
Roaring Spring

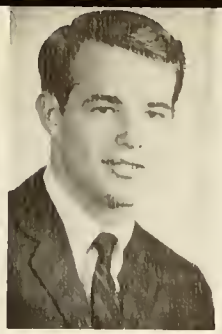

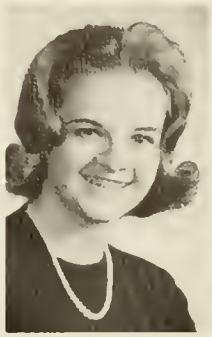

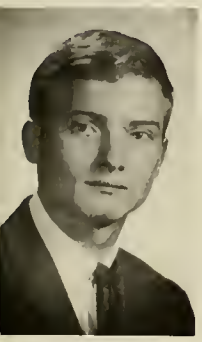

Craig Husted
Califon, N. J.

Patricia Keller
Glassboro, N. J.

Scott Jacoby
Schuylkill Haven

John Kenny
Wildwood Crest, N. J.

Carol Johnson
Lancaster

Carol King
Mount Wolf

William Hopson
Coatesville

Dorothy Huber
Oaks

Darwin Johnson
Lancaster

Karen Klingner
Hellertown

Gerald Hounk
Bangor

Linda Knox
McVeytown

Thomas Johnson
Lancaster

Gail Koehler
Quakertown

Barbara Howenstine
Mount Carmel

Joanne Hummel
Middletown

Donna Jones
Cardiff, Md.

Annette Koser
Landisville

Karen Kulesh
Haddonfield, N. J.

John Lau
Spring Grove

Judith Lobs
Chalfont

Tana Lyons
Wila

Sharon Kulp
Lansdale

Charles Lecrone
York

Susan Long
Elizabethtown

Gary Mantz
Summit Hill

William Lander
Middletown

Francis Lee
Haddon Heights, N. J.

Jean Lunney
Havertown

William Mathers
Haddon Heights, N. J.

Thomas Landis
Mountville

Thomas Likowski
Annadale, N. J.

Christine Lutz
Cornwells Heights

Dale Matt
Lancaster

Linda Larue
Lancaster

Joy Lindsey
Hockessin, N.J.

Diana Lynn
Harrington Park, N.J.

Norman Maxton
Ickesburg

Lorraine McCarty
Mount Ephraim, N.J.

E. Suzanne McGarrah
Springfield, N.J.

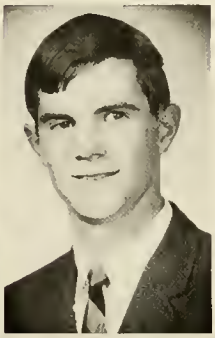

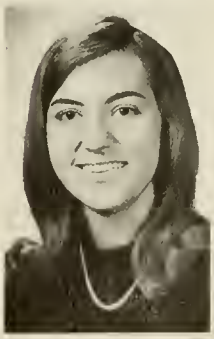

Robert Means
Columbia

Julia Miller
York

Richard Mutzel
Lancaster

Carl Metz
Laureldale

Gareth Mitchell
Harrisburg

Nancy Nagle
Reading

Patricia Metzler
Ephrata

Charlotte Morgan
Bethayres

Ralph Napoletano
Upper Darby

Edward Meyers
Brackenridge

Lynn Morris
New Milford, N. J.

Nancy Neiswinter
Palmyra

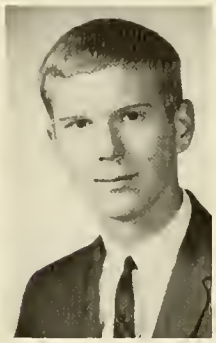
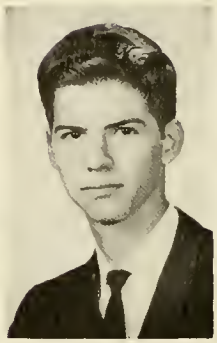

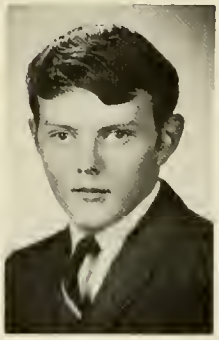

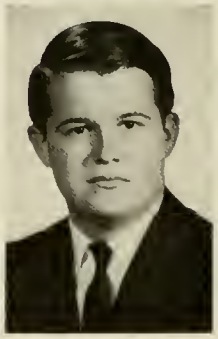

Lois Ober
Mount Joy

Linda Permar
Pineville

Linda Pomraning
Airville

Raymond Ransom
Shillington

Susan O'Neill
Lebanon

Brenda Petry
Westminster, Md.

Judith Post
Clifton, N.J.

Elaine Rheindollar
Fairfield

Barry Palmer
Easton

Richard Philips
Harrisburg

Robert Preston
Wernersville

Larry Reisinger
Wila

Mary Patounas
Lancaster

William Phillips
Johnstown

George Price Jr.
Bangor

Susan Rhodes
Milton

Nancy Patrick
Hershey

L. Edward Plum
Zullinger

Lorrence Prizer
Chester Springs

Norman Riegel Jr.
Beaver Springs

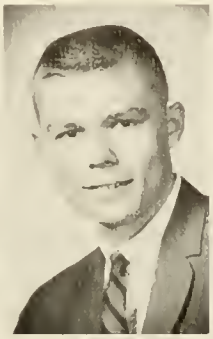

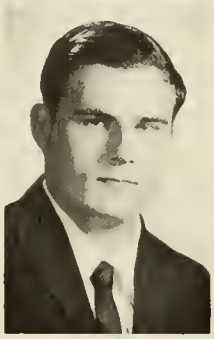

Allen Risser
Falls Church, Va

Nancy Saylor
Beavertown

William Sheaffer II
Lemoyne

Wayne Silcox
Chester

Thomas Roomsburg
Abbottstown

Joanne Schuyler
Harrisburg

Carolyn Shenk
Carlisle

Craig Siler
Havertown

Sharon Royer
Lebanon

Bruce Seagrist
Shiremanstown

John Shepherd Jr.
Roselle Park, N.J.

Nolan Skidmore
Amityville, N Y.

Craig Rudisill
York

Lois Sell
Laytonsville, Md.

Kenrth Shoemaker
Marietta

Thomas Slick
Lancaster

David Smith
Springfield

Robert Smith
Lancaster

Joyce Snedden
Butler

Keith Snyder
Muncy

Carol Speicher
New Enterprise

Lonnie Spicher
Tower City

Josephinee Stair
Columbia

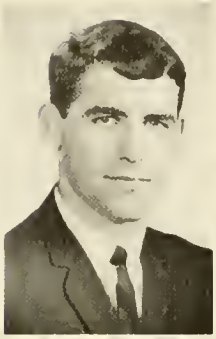

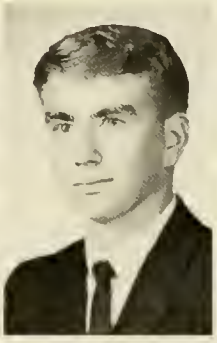

John Stephens
Wrightsville

Mary Stone
Summit Hill

Allen Tate
Harrisburg

Linda Travis
Haddon Heights, N.J.

Richard Trees Jr.
Lancaster

Randolph Trostle
Denver

Darrell Van Ormer Jr.
Elizabethtown

David Varano
Mt. Carmel

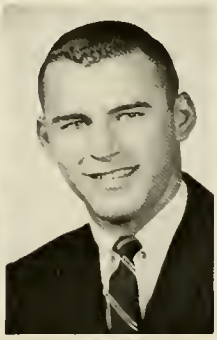

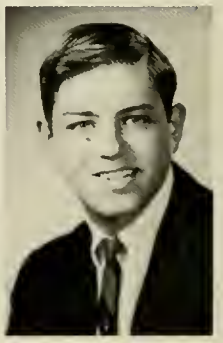

Gail Wagner
Hatboro

I. Blair Walker
Elizabethtown

Elizabeth Walton
Coopersburg

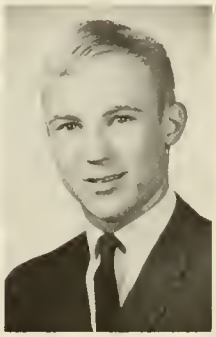

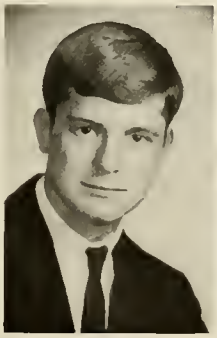

Ronald Weibley
Boiling Springs

Linda Wiest
Harrisburg

Elizabeth Weiskotten
Newtonville, N.Y.

Elaine Wolfgang
Lavelle

Richard Wenger
Paradise

Dwight Worley
Williamstown, N.J.

Helen Walton
Coopersburg

Dawn Weaver
Spring Grove

Helen Whisler
Annville

Ronald Yingling
Spring Grove

Cynthia Watson
Woodbury, N.J.

Scott Weaver
Waynesboro

Linda White
Parker Ford

Linda Ziegler
Myerstown

Connie Weaver
Seven Valleys

Carolyn Weber
Philadelphia

Donald Wiest
Mohnton

Norman Ziegler Jr.
Reading

Martha Abbott
Mendham, New Jersey

Evelyn Apgar
Somerville, New Jersey

Roy Armold, Jr.
Mount Joy

Virginia Atkinson
Wilmington, Delaware

Elaine Aulen
Woodstown, New Jersey

Nancy Bacheller
Congers, New York

Lucetta Bahn
York

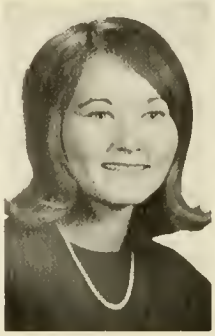

Jay Barnhart
York

Rosanne Basiago
Ephrata

Carol Beck
Cressona

Nancy Billingham
Southampton

Marlin Bleacher
Conestoga

Jack Bleecker
Dover

Frederick Bollinger
Paradise

Stephen Bouton
Blairstown, New Jersey

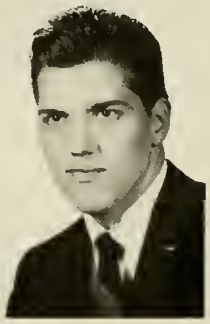

Jesse Brooke III
Malvern

Roy Brostrand
Cherry Hill, New Jersey

Bette Brubaker
Lancaster

Daniel Brubaker
Ephrata

Kathleen Brubaker
Harrisburg

Barbara Buckley
Berwyn

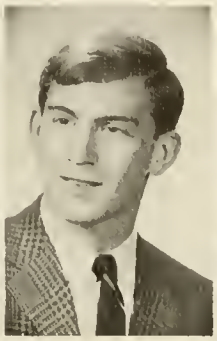

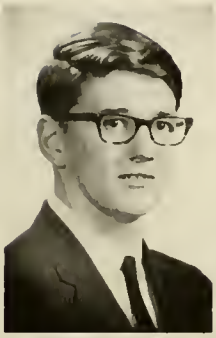

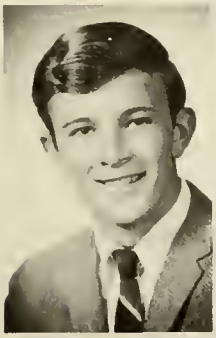

lancy Burkett
axton

Marshall Burnside
Linglestown

James Clemens, Jr.
Lansdale

Carolyn Collins
Pottstown

Janet Conner
Millville, New Jersey

Patricia Conner
Finksburg, Maryland

homas Conover
laddon Heights,
New Jersey

June Cousins
Ardmore

Elizabeth Crouser
Elizabethtown

Claire Daniels
Palmyra

Judith Daniels
Harrisburg

Kathryn Darrow
Montrose

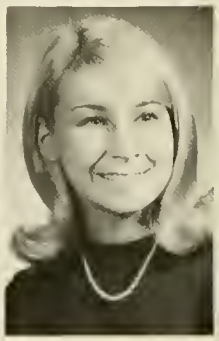

Deborah Davis
Glenolden

Sharon Davis
New Freedom

Richard Deckard
Liverpool

Lucinda Derr
Harrisburg

Carol Deruyter
Egg Harbor, New Jersey

Darle Anne Dey
Pennington, New Jersey

Monica Dios
Clark, New Jersey

Ruth Dubois
Elmer, New Jersey

Robert Eastman
Lebanon

Suzanne Eppler
Harrisburg

Karen Erb
West Lawn

Linda Erb
Roaring Spring

Roseanne Erb
Sassamansville

Daniel Evans
Bangor

Judy Fasnacht
Reinholds

Linda Ferguson
Gladwyne

Thomas Field
Allentown

Jane Finkbiner
Annville

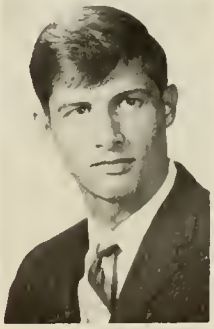

Dale Forsberg
Royersford

Karen Frey
Lancaster

Margaret Furness
Penndel

Joan Foster
Dayton, Ohio

Susan Frey
West Babylon, New York

Fred Gantz
Mount Joy

Toni Frank
Lebanon

Sandra Fujiki
Mount Ephraim, New Jersey

Susan Garrett
Mechanicsburg

Pamela Freeman
Scotch Plains, New Jersey

Lyda Furman
Philadelphia

William Gibson
Windber

James Gingerich
York

Harold Good Jr.
Elizabethtown

Winifred Greening
Glenville

Lee Griffith
Ephrata

John Grove III
Huntingdon

Joel Guzzo
Middletown

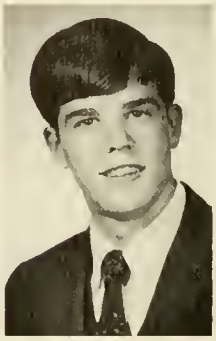
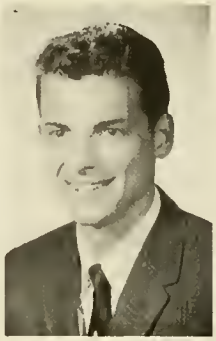

Margaret Hall
Millerstown

Virginia Harris
Dover

JoAnne Hartman
Camphill

Lynn Heil
Mt. Carmel

Cheryl Heller
York

Pamela Hess
Orwigsburg

W. Gregory Hill
Mercersburg

Patricia Hines
Schuylkill Haven

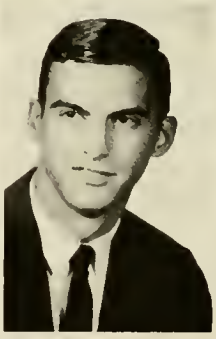

Lois Hively
Felton

Bonnie Hoffman
East Berlin

Joan Hoffman
Berwyn

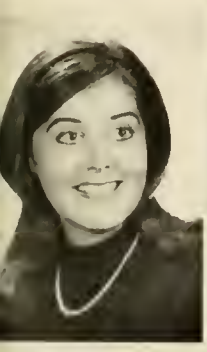

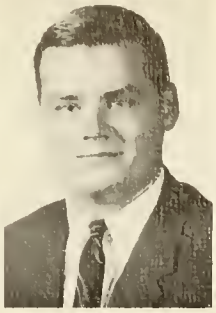

Rickey Hoffman
York

William Holliday
Lancaster

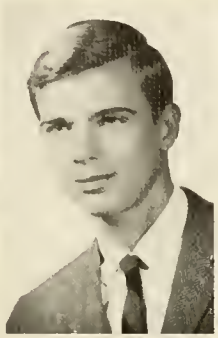

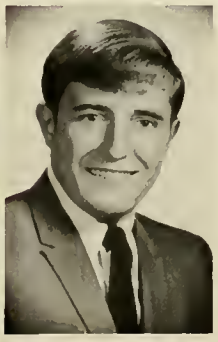

Barbara Hubsch
Merion Station

Sandra Jackson
Bellmore, New York

Helen Kerstetter
Elysburg

Susan Johnson
Lititz

Charles Kimmel
Shelocta

Jonathan Jones
Rahway, New Jersey

Thomas King
Lebanon

Robert Holman
Arcola

Suzette Jones
Elizabethtown

Kay Kingsbury
Willow Grove

Marjorie Hughes
York

Ann Jorgensen
Wellsboro

Cheryl Kistler
Harrisburg

Nancy Hutchison
Whippany, New Jersey

Richard Keesey
Allentown

Arthur Kline
McClure

H. John Kline
Chambersburg

Patricia Kline
Greencastle

Rebecca Kling
York

Charles Klinger
Red Lion

Kathy Knavel
Johnstown

Terry Koons
Chambersburg

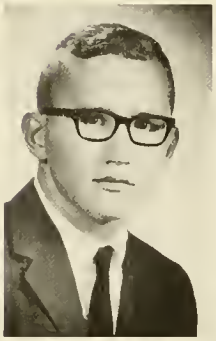

Sandra Kuhnert
Middletown

Katharina Kunz
Harrisburg

Lanny Kutz
Carlisle

Jo Ann Landis
Bird in Hand

Gary Laudermilch
Palmyra

Jay Lefever
Manheim

Judith Leffler
Richland

Jean Leppert
Cherry Hill, New Jersey

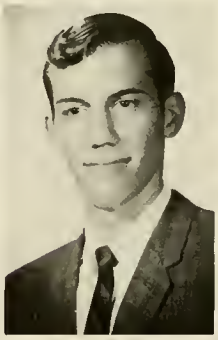

Eleanor Loftus
Cherry Hill, New Jersey

Georgetta Lohr
Hegins

Cheryl Lovett
Cherry Hill, New Jersey

Curtis Manley Jr.
Lancaster

Richard Mark
Landisville

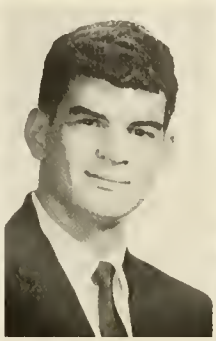

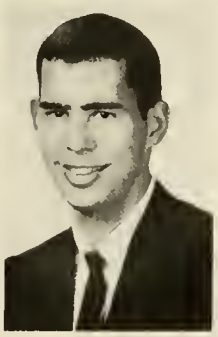

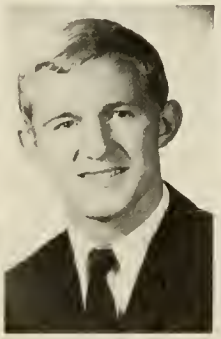

Darvin McCoy
Lititz

Barbara Moll
Abington

David McCrea
North Haven, Connecticut

Steven Montgomery
Glen Mills

Deborah McVay
Devon

Patricia Moyer
Gilbertsville

Larry Martin
Terre Hill

Ralph Miller
Myerstown

Jack Myers
York

Ellen McCallister
Wilmington, Delaware

Richard Miller
Leola

Michael Myers
Gettysburg

Mary Jo McCarter
Havertown

Stephen Miller
Harrisburg

Sandra Nauman
Elizabethtown

Gail M. Newman
Huntingdon Valley

Alan G. Peters
McClure

Ronald D. Prox
Brookhaven

Raymond Renninger, Jr.
Reading

Sue A. Niswander
N. Manchester, Ind.

Robin J. Phillips
Carle Place, N.Y.

John N. Pursel
Lemoyne

Wilhelmina Rich
Norristown

Donna R. Painter
Elizabethtown

Roberta L. Poke
Mechanicsburg

Reagen E. Reed
Saxton

Guy L. Ridge III
Harrisburg

Victor E. Paul
McConnellsburg

Donna L. Powers
York

Constance H. Reigle
Elizabethtown

Carolyn L. Robbins
Port Norris, N.J.

Cathey J. Perry
Beverly, Mass.

Charles F. Pressler
Elizabethtown

Jane N. Reighard
Woodbury

Lynne J. Robinson
Wyckoff, N.J.

Betty Ann C. Rodrock
East Berlin

Joy L. Rosengarten
Cherry Hill, N.J.

Dorothy R. Rummel
Elizabethville

Faye L. Sattazahn
Cleona

Catherine Shaffer
Harrisburg

Kathryn L. Rutan
Dunellen, N.J.

Donna E. Schaeffer
Kenhorst Reading

Dale N. Sharp
Salem, N.J.

Ronald Sahd
Columbia

William J. Schiller
Media

Jay C. Sheely
Elizabethtown

Natalie A. Sarge
Hazleton

Darlene E. Segreaves
Phillisburg, N.J.

Bonnie J. Sherwood
York

Janet Skinner
Carlstadt, N.J.

Ernest J. Smith
Collegeville

John R. Smith
Terre Hill

Ruth N. Snyder
Reading

Vicki L. Sponaugle
Martinsburg, W. Va.

Nelda Staller
Harrisburg

Carol A. Steiniger
Linden, N.J.

Deborah A. Sterner
Plainfield, N.J.

Eileen A. Strahosky
Elysburg

Ann E. Strickler
Abington

Janet E. Strickler
Abington

Robert D. Strickler
Gaithersburg, Md.

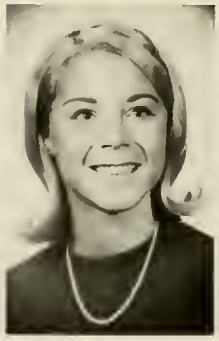

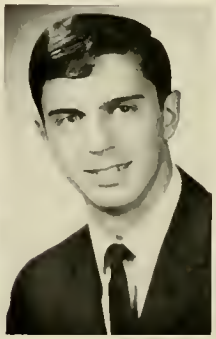

William T. Swain
Medford Lakes, N.J.

Patsy A. Swartzbaugh
Seven Valleys

David R. Sykes
Beverly, N.J.

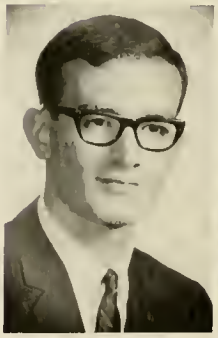

Elizabeth A. Tanner
Lebanon

Mary L. Tharan
Audubon, N.J.

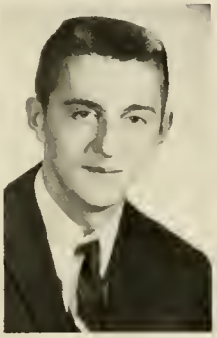

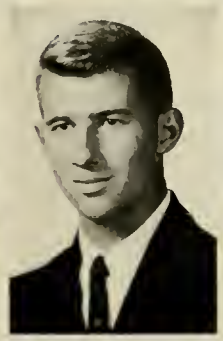

Delores J. Wagner
Elizabethtown

Gale D. Winters
Troy

Randy L. Wagner
Elizabethtown

Bruce W. Wohlrab
Gibbstown, N.J.

Gregory L. Warner
Windsor

Sue E. Wolfe
Lebanon

Jean F. Trego
Honey Brook

Susan K. Weaver
Johnstown

Kenneth L. Wright
Harrisburg

Sandra S. Vandegrift
North Wales

Victoria M. Wennerstrom
Quarryville

Jeanne A. Zeek
Wharton, N.J.

Vincent V. Vilsack
West Mifflin

Trudy L. Wilson
Warren

Loretta K. Ziegler
Rehrersburg

Deborah Wire
Spring Grove

First Row:
Diane Detar
Linda Boyd
Claudia Mayall
Jane Bailey
Second Row:
Barbara Nicolodi
Donna DeSanto
Third Row:
Linda Phillips
Judith Waughtel
Susan Brown
Sharon Stoner

First Row:
Joan Hand
Virginia Huntsinger
Ella Mae Hershberger
Doris Westcott
Dawn Jenkins
Cynthia Judd
Deborah Mayer
Margaret Pfahler
Second Row:
David Yoder
Anthony Bachman
Louis Cookson
Ronald Gordon
Charles Thomas
Michael Scalzo

Audrey Boose
John Wyatt
Mary Reighard
Faralee Houser
Carol Shumaker
Thomas Boulen
Jay Lefever
Margaret Santanna
Donna Meck
Richard Zimmerman
Kerry Horn
Sally Hostetter
Front: Donald Jackle

First Row:
Jill La Mar
Joann Peterman
Martha Noggle
Second Row:
Janice Keeney
Eleanor Hull
Doris Curley
Third Row:
Patricia Darcy
Judith Parvin
Yvonne Williams
Fourth Row:
Victoria Etsweiler
Sara Danner
Janet Fish

First Row:
Jane O'Hara
Janice McGraw
Beverly Miller
Susan Renz
Pamela Rea
Marsha Fiamoncini
Elizabeth Dodson
Regina DiRienzo
Second Row:
Roger Heim
Paul Smeltz
James Hoffman
Harry Holman
Timothy Brannan
Richard Laforet
Samuel Bohn
Jere Sweigart
Richard Bealer

MARY ABRAHAM

Miss Conestogan

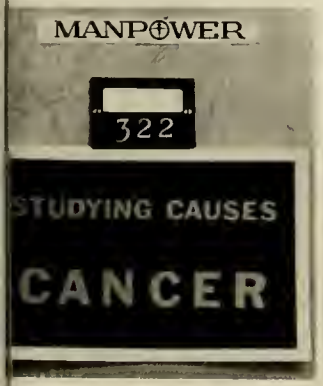
MANPOWER
322
STUDYING CAUSES
CANCER

ATHLETICS

Soccer	p. 88
Basketball	p. 98
Wrestling	p. 106
Cross Country	p. 112
Golf	p. 113
Baseball	p. 114
Men's Swimming	p. 116
Men's Tennis	p. 118
Women's Tennis	p. 119
Field Hockey	p. 120
Women's Basketball	p. 124
Women's Swimming	p. 125

ELIZABETHTOWN COLLEGE

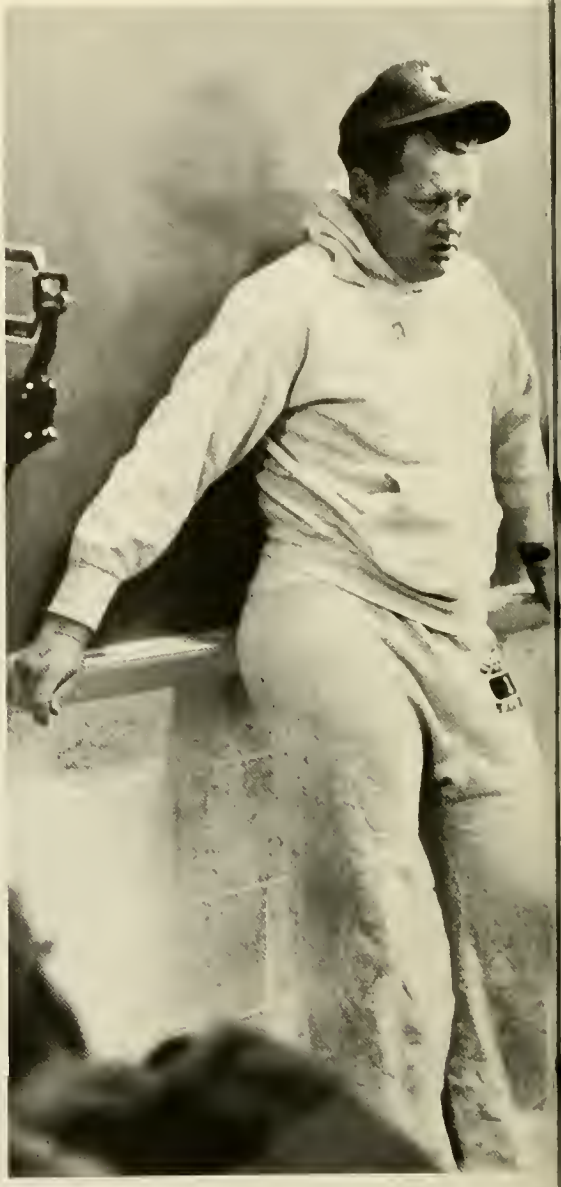

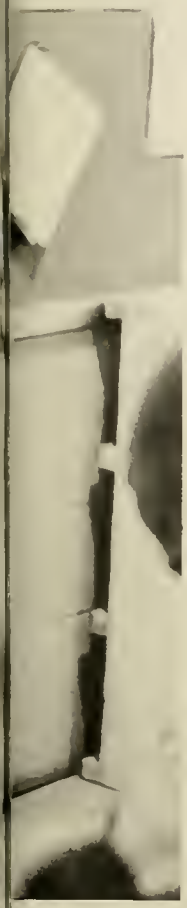

The Scoreboard

E.C.		Opp.
5	Alumni	4
2	Bucknell	1
2	Susquehanna	1
6	Millersville	0
2	Gettysburg	0
5	St. Joseph's	3
5	Phila. Textile	1
6	Univ. of Balt.	1
6	Moravian	0
4	Grove City	2
1	E. Stroudsburg	2
0	West Chester	0
9	Lycoming	1
2	Dickinson	0
4	Rider	0
2	*Loyola of Balt.	1
2	*Hartwick	1
4	**Temple	2

* NCAA College Division Atlantic Coast Regional Tournament, New London, Connecticut
** Middle Atlantic Conference Championship

First Row: Steve Montgomery, Don Sayer, Sam Montgomery, Ron Good, Dave Bender, Tom Shields. **Second Row:** Bob Dunbar, Mike Wilds, Barry Renninger, Jim Killough, Gus DeLima, Don Eshelman, Rick Wenger, Coach Owen L. Wright. **Third Row:** Frank Defiore, Dale Bieber, Sheldon Knapp, Ed McConaghy, Herb Fenstermacher, Art Kline, Bill Schiller, Dave Greener. Missing — Earl Lacock.

10

Soccer Landmarks

SIXTH CONSECUTIVE
MIDDLE ATLANTIC CONFERENCE
CHAMPIONSHIP
****

NCAA
ATLANTIC COAST COLLEGE DIVISION
CHAMPIONSHIP

THE SCOREBOARD

E.C.		Opp.
75	Wilkes	82
68	Gettysburg	106
71	Juniata	70
72	PMC	66
73	Albright	62
100	Lycoming	104
78	F and M	75
94	Gettysburg	77
78	Delaware Valley	82
76	Moravian	66
64	Univ. of Baltimore	80
89	Millersville	90
106	Kutztown	84
54	Dickinson	40
82	Lebanon Valley	76
60	Phila. Textile	78
98	Susquehanna	97
103	Lycoming	86
82	Juniata	61
76	Scranton	83
83	Millersville	90
68	Wagner	89

Basketball

First Row: Charles Donahue, Charles Hash, Gil Jackson, Barry Sellers, Lee Neifert, coach Robert Garrett. **Second Row:** Bryan Crist, Milan Grove, Robert Means, Craig Rowe, Walt Miller, Ray Wenger.

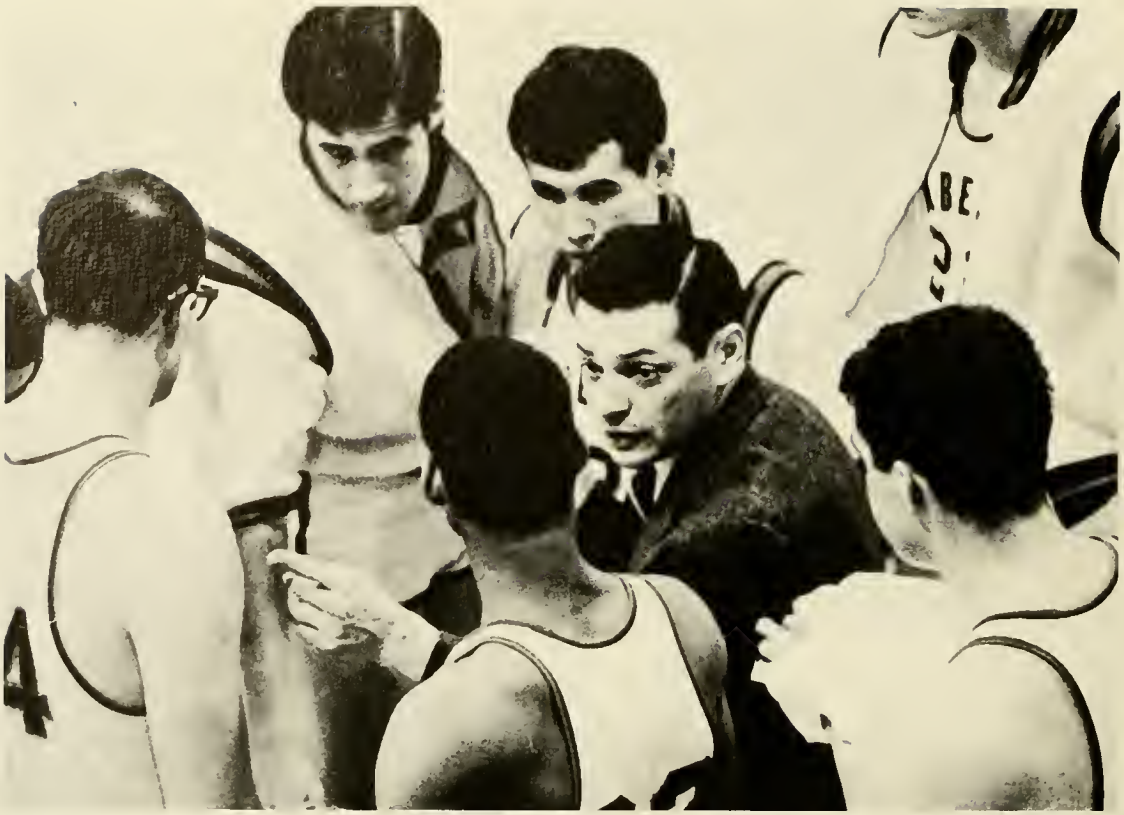

32
15

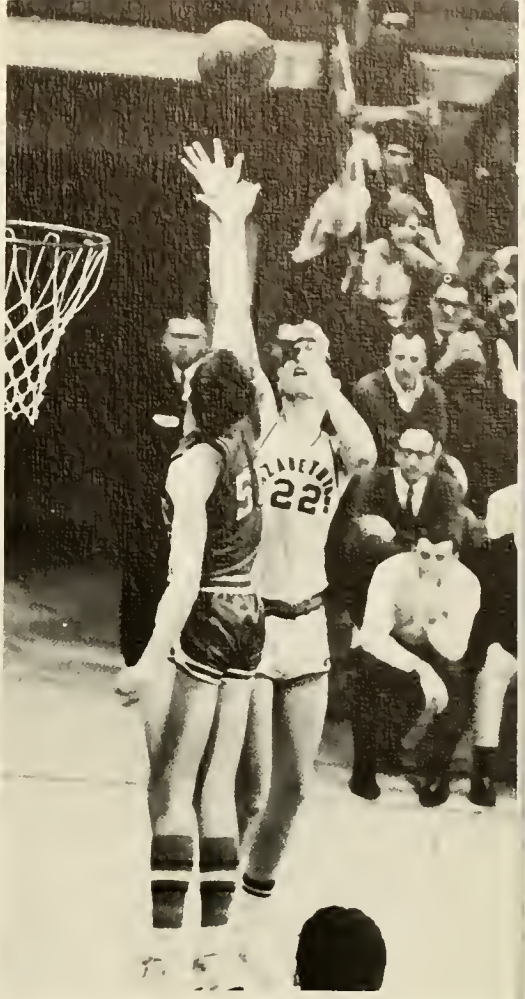
22

23

5
ELIZABETHTOWN
43
43
32

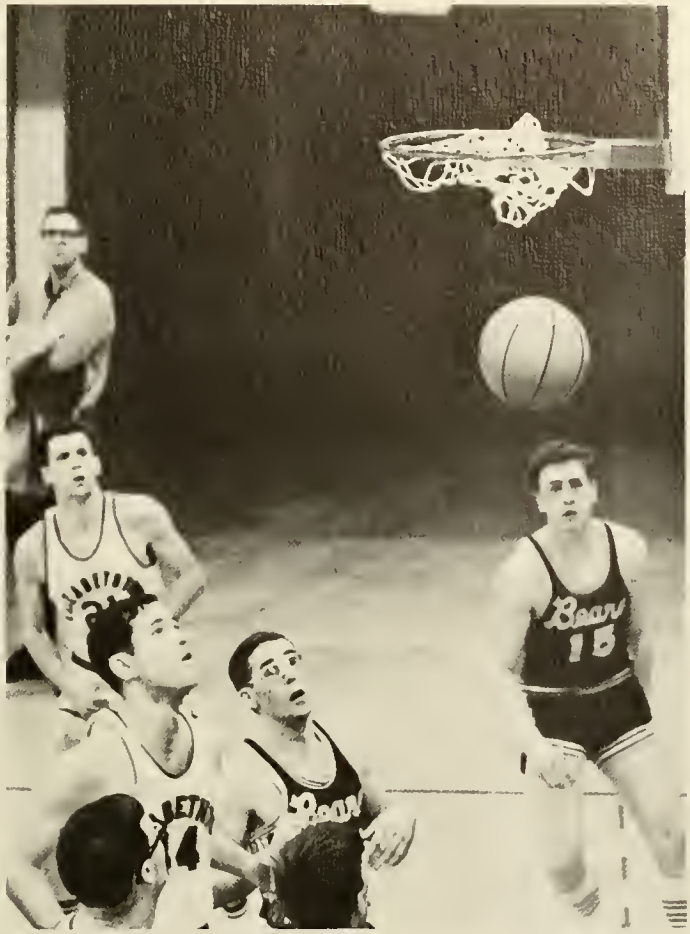
Boar
15

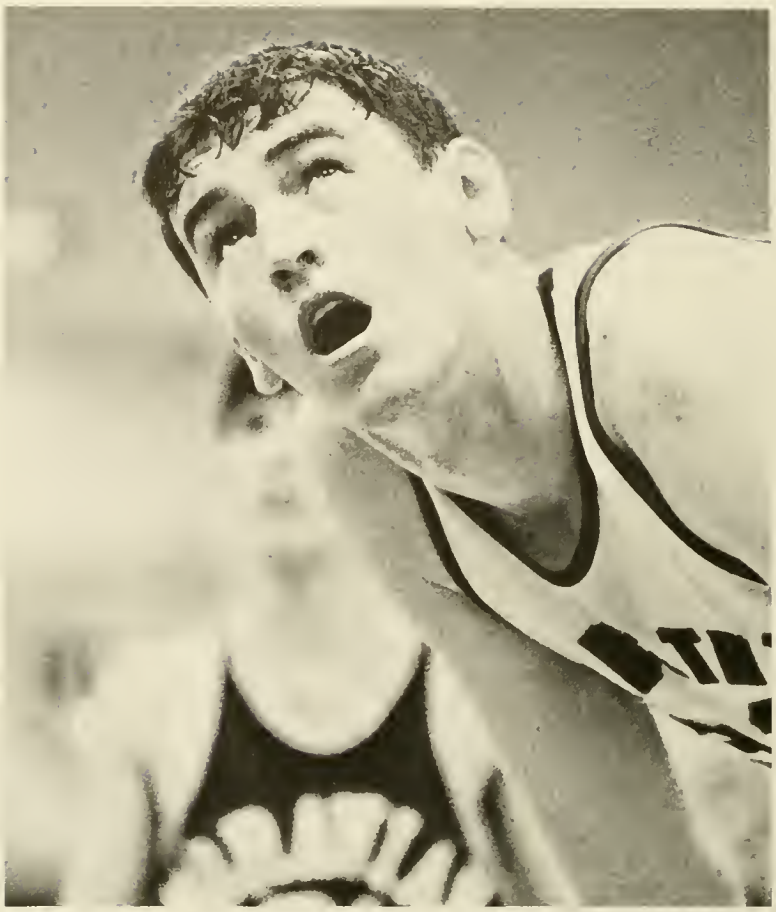

32

43
24

THE SCOREBOARD

E.C.		Opp.
34	Albright	5
28	Muhlenberg	3
6	East Stroudsburg	27
27	Millersville	7
29	PMC	2
23	Western Maryland	11
27	Frostburg	11
28	Monmouth	15
17	West Chester	21
23	Gettysburg	11
32	Lebanon Valley	3
39	Ursinus	0
24	Moravian	10
22	Dickinson	13
18	Juniata	15
17	Bucknell	13

Wrestling

First Row: Rick Wilson, Doug Taylor, Bruce Nock, Al Kurtz, Earl Brinser. **Second Row:** Ron Spinner, Tom Fields, James Maack, Michael Crosen, Al Wanner, Mike Helm.

HOME TEAM
DATE
VISITORS
WON AT
OUR
THEIR

First Row: Dave Dubble, Bob Weigley, Carl Herbein. **Second Row:** Mike Geissler, Jim Brubaker, Joe Miller, Coach Ken Ober.

THE SCOREBOARD

E.C.		Opp.
15	Muhlenberg	45
16	Albright	47
22	Dickinson	33
28	Susquehanna	27
33	West Chester	24
20	Juniata	35
23	F & M	32
29	Gettysburg	27
31	Lehigh	24
23	Lebanon Valley	32
18	Millersville	37

Cross Country

Men's Tennis

1967

First Row: Andrew Earnest, Jere Bender, Roy Brostrand. **Second Row:** Craig Rudisill, Dick Philips, Bill Mathers, Larry Bucher.

Golf

Tom Roomsburg, Tom Hindle, Gary Penn, Gerald Rhoades, Terry Koons, Coach Liz Heckman.

Baseball 1967

E
E

Blue

First Row: Larry Wheeler, Andy Brandenburger, Frank John, Gary Messinger, Bob Ludwig, coach Owen L. Wright. **Second Row:** Frank DeFiore, Dana Gantt, Gary Wildasin, Dennis Dolan, Joel Sechrist, Gary Robson, Ron Fisher. **Third Row:** Dave Hunter, Darrell Johnson, Tom Simons, Ron Spinner, Jack Shephard.

19

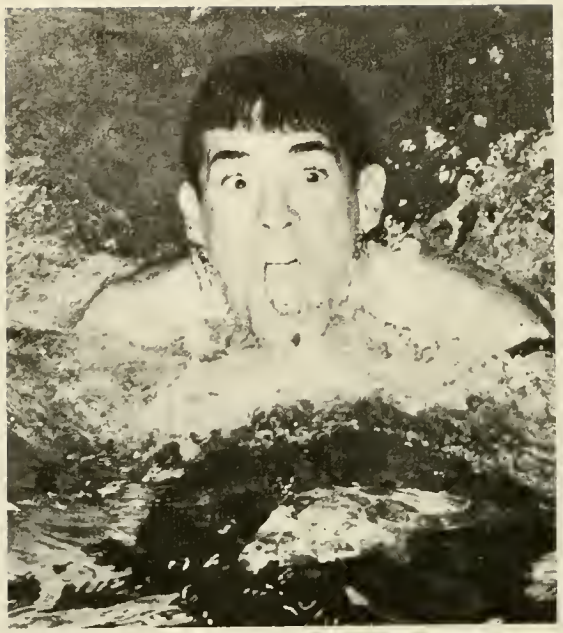

First Row: Bob Eastman, Charles Kimmel, Ron Prox, Reynolds Alexander, Bill Swain, Rick Moses. **Second Row:** Jim Gingrich, Craig Coble, Rick Barr, Ned Corman, Gary Aumen, Phil Metzger, Bob Allen. **Third Row:** Coach John Tulley, Managers Charles Wilson, Jay Gift, and Dick Ehrnman.

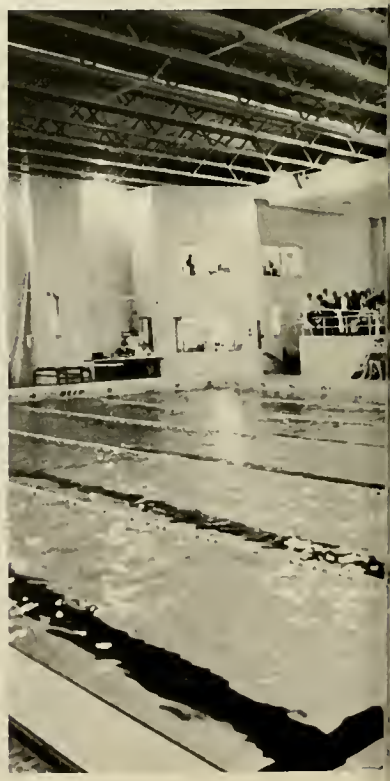

Swimming

THE SCOREBOARD

E.C.		Opp.
0	E. Stroudsburg	4
3	Messiah	0
3	Moravian	1
3	Leb. Valley	0
0	West Chester	5
1	Muhlenberg	1
2	Millersville	0
1	Lock Haven	8
0	Gettysburg	2

Field Hockey

First Row: Judy Brown, Janet Wismer, Jan Strickler, Carla Conrad, Josie Bennett, Ann Strickler. **Second Row:** Pat Moyer, Diane Rice, Lyda Furman, Kathy Fugate Messinger, Linda Powell, Robin Phillips, Sharon Kulp, Rose Graham, Coach Yvonne Kauffman.

First Row: T. Lyons, P. Moyer, L. Gaul, S. Kershner, J. Sorum, G Towle; **Second Row:** A. Hess—coach, J. Swinehart, P. Wagner, J. Wagner, J. McGraw, C. Snayder, C. Pankovits, S. Wolfe, S. Stoner, H. Kerstetter, L. Crouser, **Third Row:** M. E. Funk, C. Morgan, S. Miller, M. Gustin, N. Habecker

THE SCOREBOARD

E.C.		Opp.
44	Wilson	28
49	Messiah	30
39	Shippensburg	36
55	Cheyney St.	27
66	Lebanon Val.	12
51	Gettysburg	34
34	Millersville	27
31	Bridgewater	39
66	Muhlenberg	45
30	Glassboro	39
48	Millersville	32
29	West Chester	60
56	Albright	25
64	Moravian	22

Women's Basketball

Women's Tennis—1967

Donna Painter, Karen Tuck, Donna Stark, Cynthia Watson.

Women's Swimming

First Row: Doris Westcott, Jean Leppert, Gerry Blough, Joy Lindsey, Toni Frank. **Second Row:** Coach Ruth Nearing, Ann Styer, Marjorie Brightbill, Sue Breuninger, Sue Jasinsky, Nelda Staller, Tracey Wilson, Sharon Kulp, Lenoir Young.

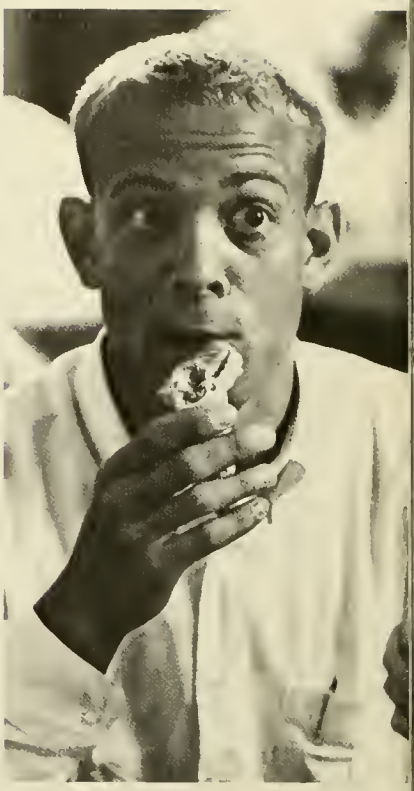

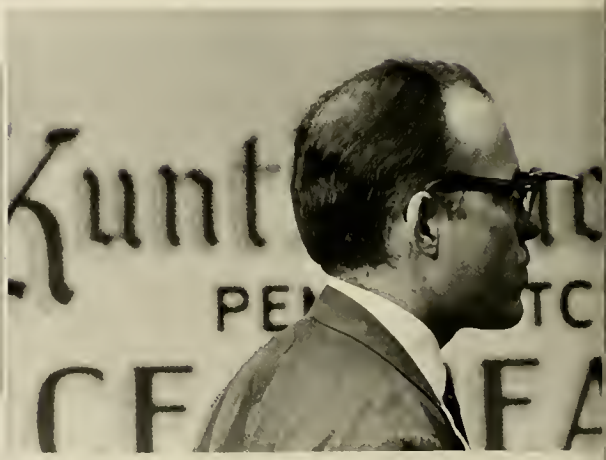

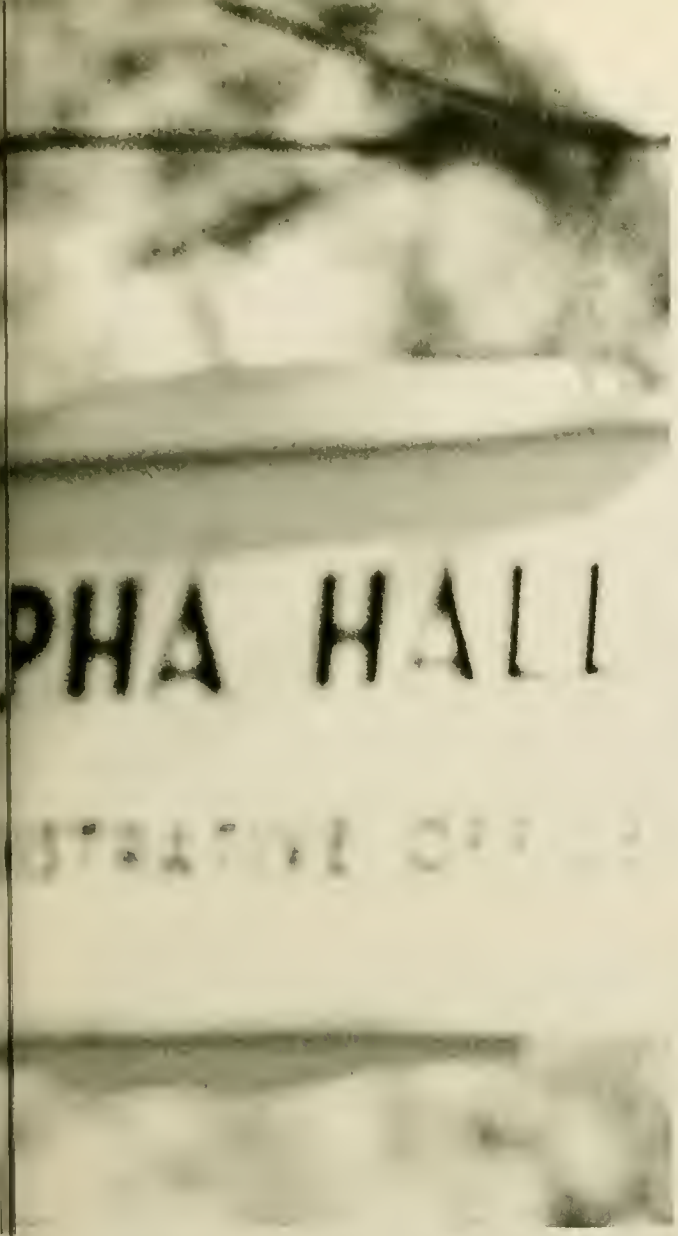

FACULTY AND ADMINISTRATION

Administration p. 134

Faculty p. 146

First Row: Earl H. Kurtz, Dr. H. E. Raffensperger, Dr. Morley, J. Mays, Dr. Joseph W. Kettering, Noah S. Sellers, Paul M. Grubb. **Second Row:** Jacob H. Ruhl, Nancy Hoffman Robb, Norman E. Keller, Wayne Keller, Dr. Frank S. Carper, John M. Miller, D. C. Stambaugh, Howard A. Merkey, V. Lester Schreiber, John G. Hershey, S. S. Wenger, John S. Sprenkel, Dr. Benjamin G. Musser, Margaret Miller Cassel. **Third Row:** Clifford B. Huffman, Carl G. Herr, J. Aldus Rinehart, Cyrus G. Bucher, Walter A. Keeney, Albert E. Rishwine, Dr. Galen C. Kilhefner.

Board Of Trustees

Development Advisory Committee

Committee members (alphabetical order): Mrs. Samuel J. Blakey, Cyrus G. Bucher, K. Ezra Bucher, Dr. F. S. Carper, M. Francis Coulson, Roy R. Cover, Ralph DeTurk, Walter Dupes, Woodrow R. Eshenaur, J. Willard Hibshman, Dr. Samuel F. Hinkle, Dr. Henry R. Hoerner Jr., Clifford B. Huffman, Dr. I. Wayne Keller, Henry H. Koser, Norman R. Kraybill, Richard F. Kuntz, Carlos R. Leffler, Stanley A. Miller, Donald L. Neiser, Dr. H. E. Raffensberger, Jacob H. Ruhl, J. Albert Seldomridge, Brentwood S. Shunk, Claire C. Simeral Jr., G. A. W. Stouffer, Frank M. Tait, Henry A. Torchia, J. Norman Weaver, Paul D. Wenger, Walter B. Zeigler, S. R. Zimmerman Jr.

Morley J. Mays
President

Robert D. Sherfy
College Minister

Doris O. Lewis
Secretary to the President and
Recording Secretary to the Board of Trustees

Robert E. Zeigler
Assistant to the President

James M. Berkebile
Director, Teachers for West Africa Program

Earl H. Kurtz
Treasurer

Gerald H. Risser
Business Manager

J. Robert Hollinger
Chief Accountant

W. E. Weaver
Manager of Bookstore
and Post Office

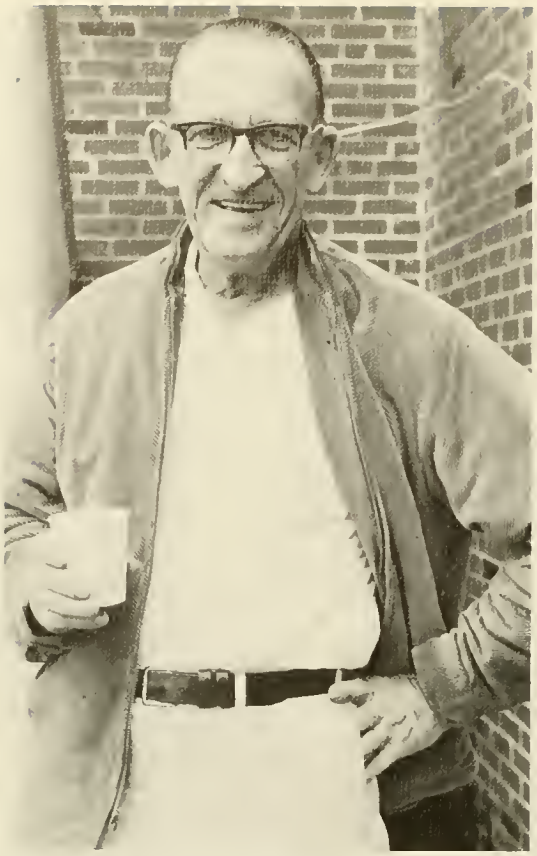

Arthur L. Cardinal
Manager, Jay's Nest

Martha A. Farver
Office Manager and Secretary to the Treasurer

William J. Zibilich
Director of Food Services

Walter E. Brown
Superintendent of Buildings and Grounds

ADMISSIONS INFORMATION

D. Paul Greene
Director of Admissions

Jerald L. Garland
Assistant Director of Admissions

Wayne L. Miller
Dean of the Faculty

Donald L. Neiser
Registrar

Larry A. Eikenberry
Data Processing

Martha A. Eppley
Director of Summer Sessions

James L. Keefer
Manager, Data Processing

Anna M. Carper
Director of Library

Constance D. Cooke
Readers' Services Librarian

Irene Saylor
Cataloger

Elizabeth A. Miller
Library Assistant in charge of Circulation

E. Margaret Gabel
Head Cataloger and Assistant to the Librarian

Edward L. Crill
Dean of Students

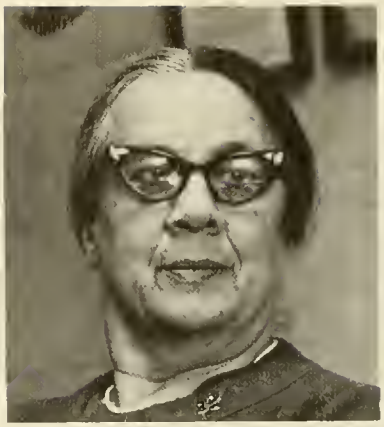

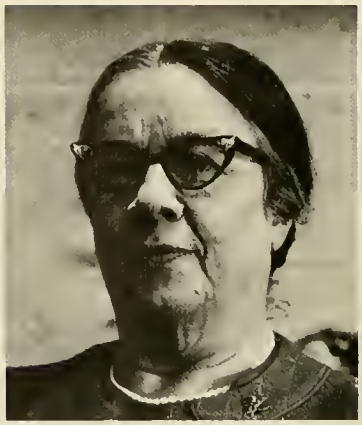

Vera L. Hackman
Dean of Women

Esther B. Nissley
Assistant Director of Residence

D. Jane Ikenberry
Assistant Dean of Women

Grace Allan

Mary Cox

Ethel Heaton

Heads of Residence

Opal E. Nees
Director of Student Activities

Elizabeth F. Bruckhart
Assistant in Student Personnel Services

Harry Hake
Assistant Dean of Students

Royal E. Snavely
Dean of Men

John M. Tulley
Director of Athletics

William H. Bentz
Director of Financial Aid

James L. M. Yeingst
Director of Development and Public Relations

Eloise C. Aurand
Director of Public Information

D. Kenneth Hollinger
Director of Church Relations

Glenn E. Irwin
Director of Bequests and Estate Planning

Robert S. Young
Director of Special Gifts

Robert V. Hanle
Director of Alumni Relations and Director of Placement

Maintenance Department

Bailey, Charles G.
Bailey, Mrs. Charles G.
Bailey, Conald G.
Berrier, James M.
Blough, Charles
Blough, Harry E., Sr.
Bowman, John C.
Bowman, John C., Jr.
Carter, Arthur R.
Ebersole, David H.
Eckert, Irwin F.
Eichler, J. Donald

Fackler, LeRoy D.
Floyd, Harry H.
Floyd, Jacob H.
Fogle, Adam K.
Gerber, Harry S
Gerlach, Paul K.
Guthrie, Mrs. Carl
Heller, Ira D.
Hepler, Jesse W.
Johnson, Leon Paul
Keener, Lloyd L.
Martin, Albert K.
Rutt, Harold B.
Shearer, Martin W.
Smeltzer, Henry T.
Warfel, John M.
Wargo, Stephen J.
Zellers, Abram B.

Office Personnel

Cardinal, Anne
Chastain, Gladys
Coble, Agnes U.
Craighead, Esta
Dalton, Josephine

Drohan, Hattie
Ebersole, Melva
Engle, Ethel H.
Eshleman, Sandra A.
Gaw, Helen J.

Good, Mary
Groff, Josephine
Grosh, Dorothy
Hamilton, Dorothy N.
Hilsher, Frances M.

Hilsher, Janet L.
Hoover, Janet
Horne, Emma V.
Howell, Ellen
Kraybill, Jean

Lewis, Doris O.
Mason, Elizabeth
Maxwell, Barbara A.
McSparren, Margaret B.
Miller, Ruth O.

Mumaw, Ruth B.
Ober, Sandra L.
Parker, Diane Lee
Raber, Sarah Jane

Reed, Dorothy

Rhen, Grace
Rohrer, Esther
Rowley, Alice K.
Sikorski, Stella

Spangler, Betty L.

Tamkin, Betty V.
Wagner, Geraldine

Food Services

Aldinger, Mrs. W. B.
Bennett, Mrs. Lawrence
Boyer, Mrs. Marvin
Brandt, Mary A.
Craighead, Moyer J.
Dieffenbach, Mrs. Ray
Ebersole, Mrs. Kenneth
Ebersole, Mrs. Ruth N.
Eyer, Mrs. Earl
Gantz, Mrs. Ralph
Gerhart, Paul T.
Geyer, Mark L.
Goss, Mrs. Robert
Hackman, Mrs. Willis
Hein, Mrs. Ralph
Heisey, Mrs. Paul P.
Heistand, Mrs. Ira
Hollinger, Clayton S.
Ishler, Mrs. Claude

Kedell, Mrs. John W.
Keener, Mrs. Lester
Kipp, Mrs. Ruth
Longenecker, Mrs. Victor
MacPherson, Mrs. Allison
Meyer, Levi G.
Morris, William J.
Myers, Mrs. Louis
Niesley, Mrs. Arthur
Schlotthauer, Mrs. Paul
Shauntz, Gladys V.
Stoudt, Mrs. Leroy J.
Stroh, Mrs. Louise U.
Weaver, Mrs. Elvin
Wetzel, Mrs. Kerwin
Wolgemuth, Anna R.
Yurkovic, Mrs. John
Zeager, Anna J.

Jay's Nest

Barnes, Mrs. John
Brinser, Mrs. Earl
Frederick, Mrs. Lloyd
Fultz, Mrs. Albert
Gainer, Mrs. John

Keeley, Mrs. George, Jr.
Miller, Mrs. Donald
Nissley, Mrs. Larry
Ritzel, Mrs. Elwood L.
Wargo, Mrs. Stephen

Robert J. Heckman

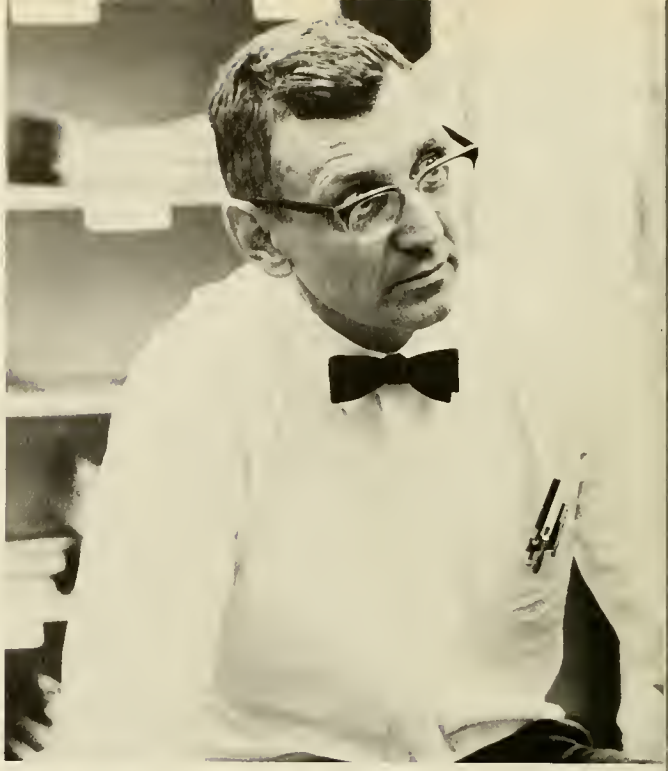

Rollin E. Pepper

John C. Cooke

Earl A. Holmes

A. F. Kish

Martha A. Eppley

Edgar T. Bitting

Biology

John C. Cooke, Assistant Professor
B.S., B.A., University of Massachusetts; Ph.D., University of Georgia.

Robert J. Heckman, Instructor
B.S., Elizabethtown College.

Earl A. Holmes, Assistant Professor
B.A., Earlham College; M.S., University of Massachusetts.

Rollin E. Pepper, Associate Professor
A.B., Earlham College; M.S., Syracuse University; Ph.D. Michigan State University.

Business

Edgar T. Bitting, Professor
B.S., Elizabethtown College; M.B.A., University of Pennsylvania; C.P.A.

Martha A. Eppley, Assistant Professor
B.S., Elizabethtown College; M.B.A., Indiana University.

A. F. Kish, Associate Professor
B.S., Rutgers—The State University; M.S., University of Delaware.

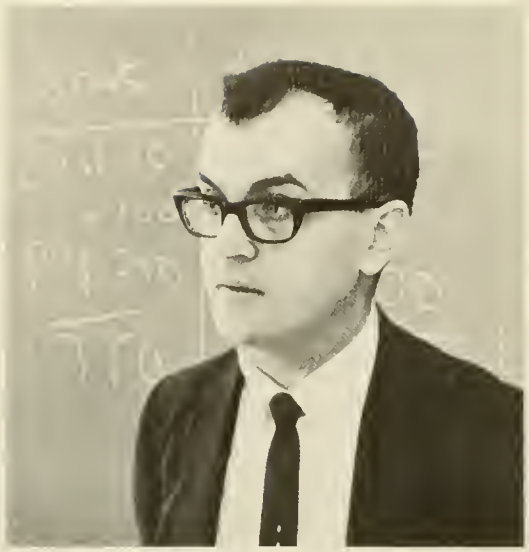

Admad H. Shamseddine

Stanley R. Neyer

Elinor Eastlack

Thomas W. Mast

Jason D. Lindower, Jr.

H. Marshall Pomroy

Jacob W. Zeigler

Donald A. Rineer

Business

Elinor Eastlack, Associate Professor
B.S., M.Ed., The Pennsylvania State University.

Jason D. Lindower, Jr., Assistant Professor
B.S., Manchester College; M.B.A., Indiana University; C.PA.

Thomas W. Mast, Instructor
B.B.A., M.B.A., University of Michigan.

Stanley R. Neyer, Assistant Professor
B.S., Elizabethtown College; C.P.A.

H. Marshall Pomroy, Assistant Professor
B.S., Elizabethtown College; C.P.A.

Donald A. Rineer, Instructor
B.S., Millersville State College.

Admad H. Shamseddine, Instructor
B.A., M.A., Howard University; Associate Degree, University of Lebanon, Beirut.

Jacob W. Zeigler, Assistant Professor
B.A., M.B.A., M.A., New York University.

Zoe G. Proctor

O. F. Stambaugh

Martin O. L. Spangler

John P. Ranck

Jack L. Hedrick

Phares H. Hertzog

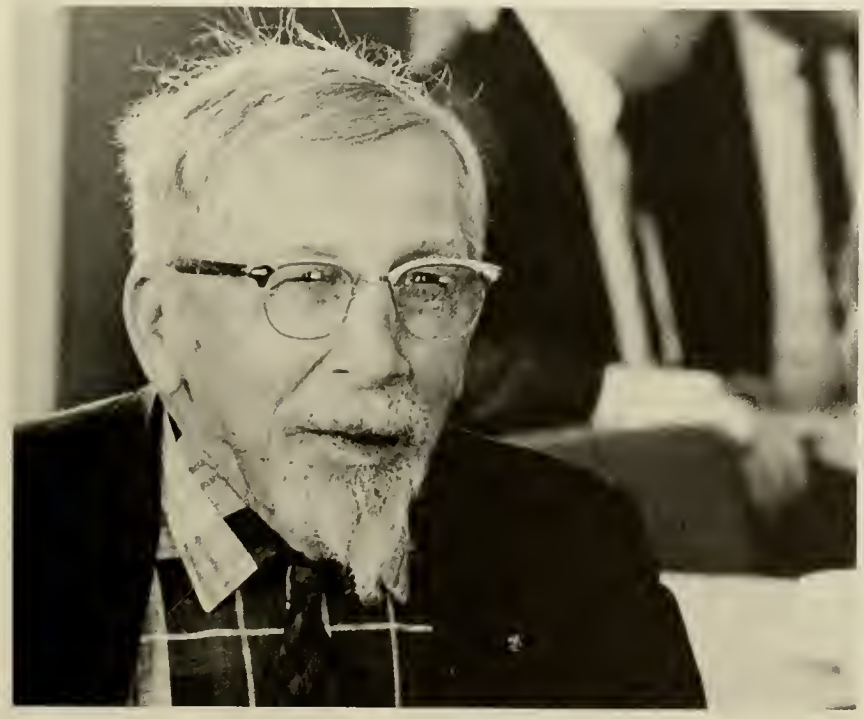

Chemistry

Jack L. Hedrick, Assistant Professor
B.S., Elizabethtown College; M.S., University of Pittsburgh.

Phares H. Hertzog, Graduate Assistant
B.S., Bucknell University; M.S., Princeton University.

Zoe G. Proctor, Associate Professor
B.S., Elizabethtown College; M.S., Bucknell University.

John P. Ranck, Associate Professor
B.S., Elizabethtown College; M.A., Ph.D., Princeton University.

Martin O. L. Spangler, Associate Professor
B.A., Bridgewater College; M.S., Ph.D., Virginia Polytechnic Institute.

O. F. Stambaugh, Professor and Faculty Marshal
B.S., Lebanon Valley College; M.S., Ph.D., The Pennsylvania State University.

Mona Wyles McGraw

Norman N. Weisenfluh

William F. Klauber

Stanley E. Walker

Elmer B. Hoover

Harry J. Graham

Stanley K. Bowers

Education

Stanley K. Bowers, Assistant Professor and Coordinator of Audio-Visual Services
B.S., Millersville State College; M.Ed., Temple University.

Harry J. Graham, Assistant Professor
B.S., Elizabethtown College; M.Ed., Temple University.

Elmer B. Hoover, Professor
B.S., Juniata College; M.Ed., The Pennsylvania State University.

William F. Klauber, Assistant Professor
B.S., Elizabethtown College; M.Ed., Shippensburg State College.

Mona Wyles McGraw, Instructor
B.S., Elizabethtown College; M.Ed., Shippensburg State College.

Stanley E. Walker, Associate Professor
B.S., Gettysburg College; M.Ed., Duke University; D.Ed., The Pennsylvania State University.

Norman N. Weisenfluh, Professor Emeritus
M.A., University of Pennsylvania; Ph.D., University of Pittsburgh.

Eleanor Johnson Hoffer

Jobie E. Riley

M. Evelyn Poe

Carl J. Campbell

Henry W. Libhart

J. Thomas Dwyer

Richard W. Bomberger

English

Richard W. Bomberger, Professor Emeritus
A.B., Franklin and Marshall College; A.M., University of Virginia.

Carl J. Campbell, Associate Professor
A.B., Franklin and Marshall College; M.A., University of Pennsylvania.

J. Thomas Dwyer, Associate Professor
A.B., M.A., Ph.D., University of Pennsylvania.

Eleanor Johnson Hoffer, Instructor
B.S., Shippensburg State College; M.A., Temple University.

Henry M. Libhart, Assistant Professor
A.B., Franklin and Marshall College; Equivalent Master's Degree Certificate, Commonwealth of Pennsylvania.

M. Evelyn Poe, Assistant Professor
A.B., Houghton College; M.A., Cornell University.

Jobie E. Riley, Assistant Professor and Director of Forensics
B.A., Manchester College; B.D., Bethany Theological Seminary; M.A., Northwestern University.

J. Kenneth Kreider

Scott T. Swank

Ben B. Hess

Clyde K. Nelson

Joseph P. Zaccano, Jr.

Richard L. Mumford

History

Ben B Hess, Associate Professor
A.B., Elizabethtown College; M.A., The Pennsylvania State University.

J. Kenneth Kreider, Assistant Professor
A.B., Elizabethtown College; M.A., The Pennsylvania State University.

Richard L. Mumford, Assistant Professor
B.S., University of Pennsylvania; M Ed University of Delaware.

Clyde K. Nelson, Associate Professor
A.B., The King's College, B.D., Th.M., Eastern Baptist Seminary; M.A., University of Pennsylvania.

Scott T Swank, Instructor
B.S., Elizabethtown College, M.A., University of Pennsylvania.

Joseph P. Zaccano, Jr., Professor
A.B., Dickinson College; M.A., Ph.D., University of Pittsburgh.

John E. Koontz

Irvin L. Bossler

Robert D. Dolan

Robert E. Lamontagne

Donald E. Koontz

Kenneth J. Hess

Elizabeth M. Garber

Political Science

Elizabeth M. Garber, Professor and Coordinator of Study Abroad
A.B., Hood College; M.A., George Washington University; Docteur de l'Universite, University of Paris; LL.D., Hood College.

Robert E. Lamontage, Intructor
A.B., St. Anselm's College; A.M., University of Pennsylvania.

Mathematics

Irvin L. Bossler, Associate Professor
B.S., Ursinus College; M.S., Purdue University.

Robert D. Dolan, Assistant Professor
B.S., California State College; M.A., West Virginia University.

Kenneth J. Hess, Assistant Professor
B.S., East Stroudsburg State College; M.Ed., New York University.

Donald E. Koontz, Associate Professor
B.S., Juniata College; M.A., The Pennsylvania State University.

John E. Koontz, Jr., Assistant Professor
B.S., Juniata College; M.A., Bowling Green State University.

Uldis Daiga

Frederick W. Terry

Ernest E. Lundy

Kathryn Nisley Herr

Suzanne Schmitt Goodling

Charles M. Graupera

Ronald L. Shubert

Liga Grinbergs Roscher

Mathematics

Ronald L. Shubert, Assistant Professor
B.S., Elizabethtown College; M.A., University of Kansas.

Frederick W. Terry, Assistant Professor
B.S., Mansfield State College; M.A., Northwestern University.

Modern Languages

Uldis Daiga, Instructor
B.A., University of North Carolina; M.A., Temple University.

Suzanne Schmitt Goodling, Assistant Professor
B.A., Gettysburg College; M.A., Middlebury College.

Charles M. Graupera, Assistant Professor
B. Litt., Institute of Havana; M.A., University of South Dakota.

Kathryn Nisley Herr, Assistant Professor
A.B., Lebanon Valley College.

Ernest E. Lundy, Assistant Professor
B.S., Bloomsburg State College; M.A., Middleburg College.

Liga Grinbergs Roscher, Assistant Professor
A.B., Elizabethtown College; M.Ed., Temple University.

John F. Harrison

Robert B. Garrett

Carl N. Shull

Otis D. Kitchen

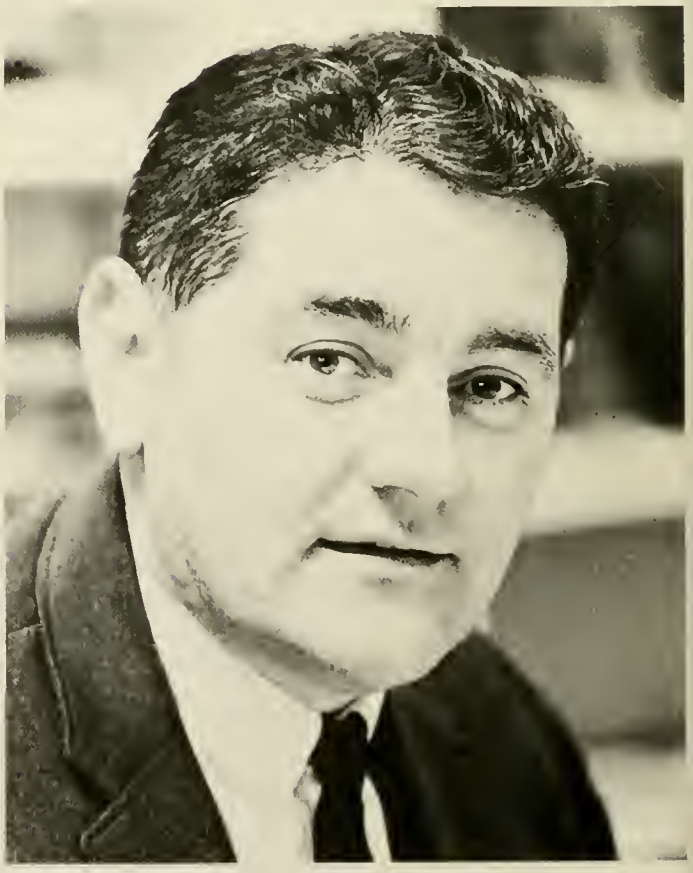

Harry L. Simmers

Music

John F. Harrison, Instructor
B.M., M.M., The Florida State University.

Otis D. Kitchen, Assistant Professor
B.S., Bridgewater College; M.M., Northwestern University.

Francis M. Marciniak, Instructor
B.S. in Music, Mansfield State College; M.M., Northwestern University.

Carl N. Shull, Professor
B.S., Bridgewater College; M. Music, Northwestern University; Ph.D. The Pennsylvania State University.

Harry L. Simmers, Assistant Professor
B.S. Bridgewater College; M.M., American Conservatory of Music.

Allegra H. Hess

Francis M. Marciniak

Physical Education

Robert B. Garrett, Assistant Professor
B.S., East Stroudsburg State College; Ed.M., Temple University.

Allegra H. Hess, Assistant Professor
B.S., Bridgewater College; M.S., Indiana University.

Hubert M. Custer

D. Kenneth Ober

Yvonne E. Kauffman

Ruth J. Nearing

Owen L. Wright

T. C. Sebastian

Physical Education

Yvonne E. Kauffman, Instructor
B.S., Bridgewater College.

Ruth J. Nearing, Assistant Professor
B.S., East Stroudsburg State College.

D. Kenneth Ober, Assistant Professor
B.S., M.S., West Chester State College.

Owen L. Wright, Associate Professor
B.A., Bridgewater College; M.S., University of Illinois.

Physics

Hubert M. Custer, Associate Professor
B.S. in E.E., Carnegie Institue of Technology; M.S., Franklin and Marshall College.

T. C. Sebastian, Associate Professor
B.S., University of Madras; Ph.-D., St. Louis University.

Eugene P. Clemens

Austin D. Ritterspach

James H. Mather

John M. Yancey

Psychology

Antonio Felice

Antonio Felice, Associate Professor
A.B., A.M., Ph.D., Temple University.

Donald G. Lederman, Instructor
B.S., The City College of New York; M.A., The Ohio State University; Ph.D., Washington State University.

James H. Mather, Instructor
B.A., Westminster College; M.A., Bryn Mawr College.

John M. Yancey, Associate Professor
B.A., Bridgewater College; M.A., University of Florida.

Donald G. Lederman

Religion and Philosophy

Eugene P. Clemens, Assistant Professor
B.A., Goshen College; M.A., University of Pennsylvania.

William V. Puffenberger, Instructor
B.A., Bridgewater College; B.D., Bethany Theological Seminary.

Austin D. Ritterspach, Instructor
B.A., Indiana University; B.D., Union Theological Seminary; Ph.D., Graduate Theological Union.

William V. Puffenberger

Armon C. Snowden

Carl W. Zeigler

Stanley T. Sutphin

Religion And Philosophy

Russell E. Eisenbise

Armon C. Snowden, Associate Professor
A.B., Elizabethtown College; B.D., Crozer Theological Seminary.

Stanley T. Sutphin, Associate Professor
A.B., LaVerne College; B.D., Bethany Theological Seminary; Th.D., Pacific School of Religion.

Carl W. Zeigler, Associate Professor
A.B., Elizabethtown College; B.D., United Theological Seminary; D.D., Elizabethtown College.

Sociology

R. Bruce Lehr

Phil V. Mobley

Russell E. Eisenbise, Assistant Professor
B.S., McPherson College; M.A., Temple University.

R. Bruce Lehr, Associate Professor
A.B., Bucknell University; M.A., Mexico City College.

Phil V. Mobley, Instructor
B.S., University of Southern Mississippi; M.S., Mississippi State University.

TURNTABLE
MIX
GATESWAY II
SELECT
MONITOR

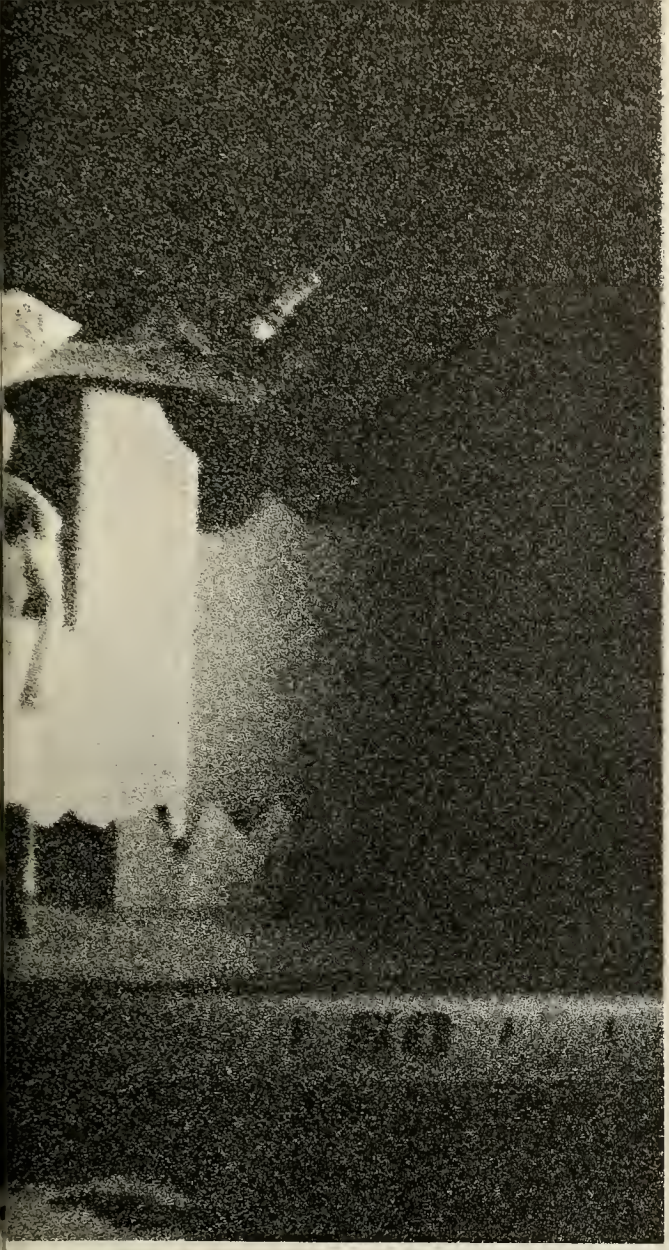

Organizations

Senate	p. 172
Committee on Men's Affairs	p. 173
Committee on Women's Affairs	p. 173
Abraxas and Sigma Lambda Sigma	p. 174
Concert Choir and Concert Band	p. 175
Eta Phi Sigma	p. 176
Religious Life Council	p. 176
Etownian	p. 177
WWEC	p. 177
CONESTOGAN	p. 178

Senate

Bob Grosh

Dennis Altland

Barry Freidly

Peggy Furness

Ron Prox

Dave Jarvie

Rachel Reiner

Judy Brown

Dave Cruikshank

Marti Douple

Steve Fitz

Ron Good

Joel Sechrist

Carl Herbein

Dave Hughes

Lynn Smoker

Janet Swinehart

Committee Of Women's Affairs

First Row: Elizabeth Walton, Janet Strickler, Connie Weaver, Cheryl Kulp. **Second Row:** Kathryn Bailey, Shirley Good, Janice Makovec, Gerry Blough.

Committee Of Men's Affairs

First Row: Jere Bender, William Mathers, Larry Baugher. **Second Row:** Robert Beistline, Gary Penn, Thomas Roomsburg, James Klein. Not pictured: Talmadge Simons.

Religious Life Council

Seated: Judy Brown, Linda Light, Ruth Ann Bingman, Karen Lee Nuber, Cheryl Lovett, Sylvia Myer **Standing:** Dr. Stanley Sutphin, Dick Phillips, Jim Brofee, Dale Bieber, Dan Hoopert, Ron Boose, Ed Black, Bob Strickler, Gene Stuckey, Glenn Good, Lee Griffith.

Seated: Marlene Decker, Professor Jobie Riley, Joel Sechrist. **Standing:** Paul Fick, Lee Griffith.

Eta Phi Sigma

Concert Band
And Concert Choir

Abraxas

First Row: Professor Carl Campbell, John Heisey, Tracy Sanders. **Second Row:** Joel Sechrist, Professor Scott Swank, Phil Metzger, Dennis Anderson, Barry Hertzler, Thomas Risser, Larry Bucher.

Sigma Lambda Sigma

First Row: Janet Swinehart, Kathleen Reiff, Rachel Reiner. **Second Row:** Gerry Blough, Judy Brown, Linda Schenck.

WWEC

Seated: Marlene Decker, John Messimer. **Standing:** Paul Heil, Richard Mutzel, Barry Freidley, Station Manager, J. Barry Mentzer, Greg Hill.

Etownian

Seated: Linda Schenck, JoAnn Hyatt, Pat Stevick. **Standing:** Miss Eloise C. Aurand, Roger Bowker, Cynthia Miller, Diane Rice, Editor.

Russell Rupp
Editor-in-chief

Conestogan

Edward Black
Assistant Editor

Margaret Furness
Assistant Editor

Marcia McNair
Business Manager

Linda Schenck
Associate Editor

Gary Alcorn
Photographer

Lynn Morris
Typing Editor

Susan Krentz
Layout Editor

Dave Smith
Assistant Photographer

LINDA
TRIPPLE

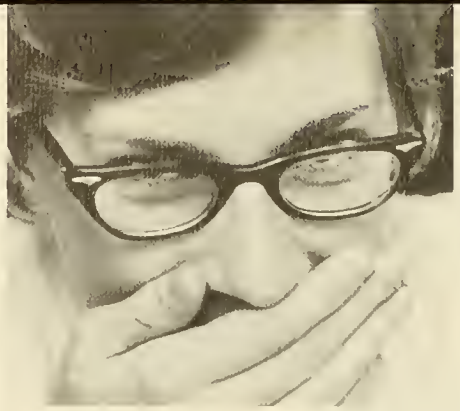

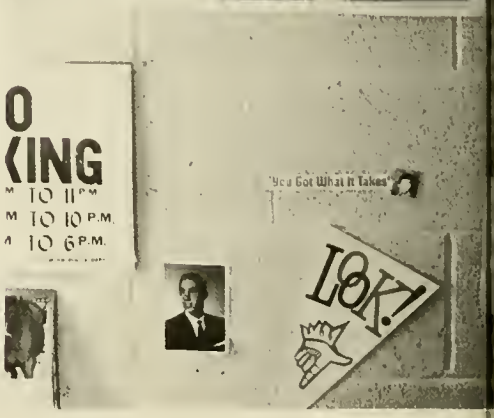
O
KING
TO 11PM
TO 10 P.M.
TO 6P.M.
"You Got What It Takes"
LOK!

NTRANC
SLEEPIN
ROOMS
KATHLEEN
CARSON

DON'T
HIT ME NOW!

Cornelia Jones—Homecoming Queen

Homecoming—1967

Marcia McNair

Judith Scott

Nancy Gibbs

Elizabeth Walton

Joanne Hartman

Marjorie Brightbill

Pamela Brown

Judith Hart

CORNELL

Suzanne Kurtz

Sue Albright

Carol Troxell

Kathleen Fugate Messinger

Marcia McNair

May Day 1967

Lynne Dager—May Day Queen

Susan Long

Ann Strickler

Toni Frank

Kathryn Baker

"Antigone"

Lyceum Program

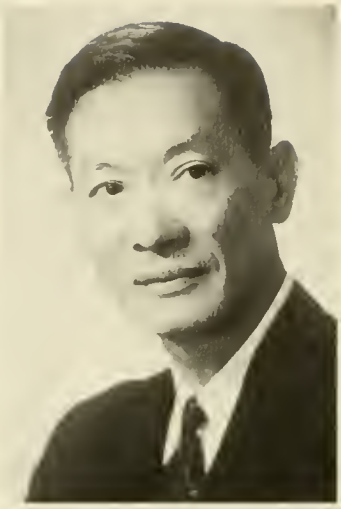

Wing-Tsit Chan

Norman St. John-Stevas

Roger Wagner Chorale

National Shakespeare Co.

American Arts Trio

Chicago Symphony Orchestra

The Magnificent Men

Spring 1967

National Ballet

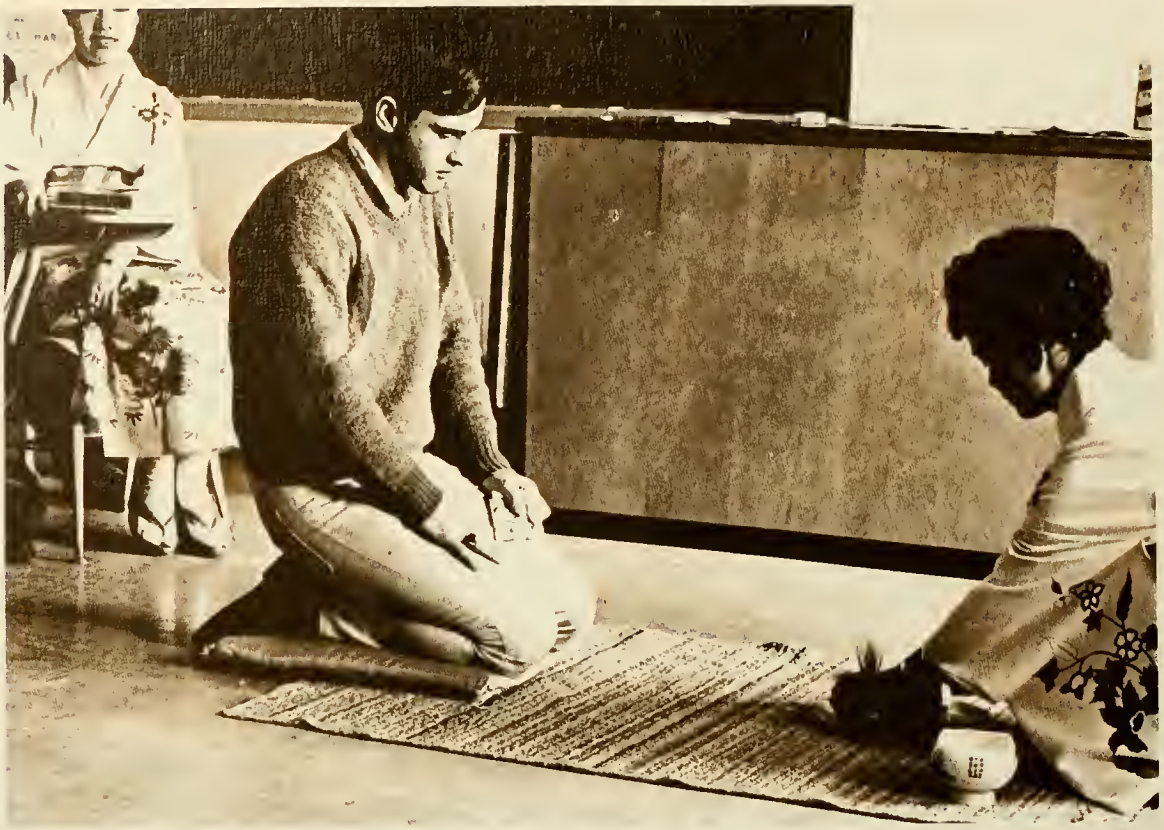

FAIRVIEW

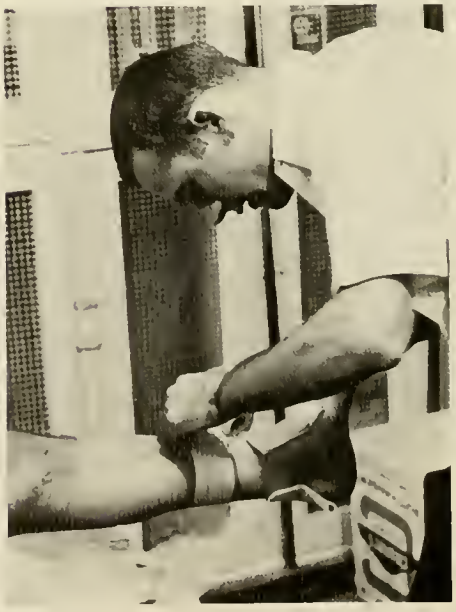

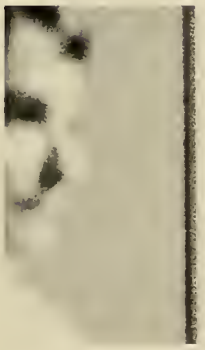

ADVERTISEMENTS

Elizabethtown College Alumni Association

Welcomes Graduating Seniors

Each year at this time our Alumni Association takes pleasure in the opportunity to welcome into its membership those are about to be graduated.

During your stay here at the college, your time has been devoted to preparing for the assumption of your professional and vocational responsibilities. We hope that your experience and association with our institution has been, not only educational, but personally enriching in every possible way.

As a graduate of Elizabethtown College you will exemplify, in your chosen profession, all the qualities for which this institution stands.

The Alumni Association sincerely wishes you great success in the future. It also extends to you a cordial invitation to join the members in their efforts to maintain and enhance the traditionally fine image of your Alma Mater.

Sincerely
Dr. Henry R. Hoerner, '55, President
Elizabethtown College
Alumni Association

Don't forget to join us often . . .
. . . and please keep in touch through
REGIONAL CHAPTERS, THE ALUMNI
BULLETIN, and THE ETOWNIAN

Elizabethtown Office

The Harrisburg National Bank and Trust Company

Elizabethtown, Pa.

Member F.D.I.C. Phone 367-1116

THE CONTINENTAL PRESS INC.

EDUCATIONAL PUBLISHERS

ELIZABETHTOWN, PA.
PASADENA, CALIF.
ELGIN, ILL.
ATLANTA, GA.
DALLAS, TEXAS
PORTLAND, OREGON
TORONTO, CANADA

ROTH'S FURNITURE STORE

Modern and Traditional Furniture

206-210 South Market Street
Elizabethtown, Pa.

Phone: 367-1382

Grace C. Blough
116 S. Market St.
Elizabethtown, Pa.

Best Wishes to the
Class of 1967
MOOSE'S 5 & 10

JONES & ZINK, INC.
INSURANCE—REAL ESTATE
"We Insure Everything Except
the Ground You Walk On,
That We Sell."
121 S. Market St., Elizabethtown, Pa.
Phone: 367-1159

S. F. ULRICH, Inc.
• BUICK
• OPEL
Sales & Service
ELIZABETHTOWN, PA.
Phone: 367-1175

ECONOMY SHOE STORE

Fine Shoes from Fine Sources
Phone: 367-7532

15 W. High St. Elizabethtown, Pa.

Oldsmobile
Pontiac
H. S. RISSER MOTORS
Sales — Service
Phone: 367-1515
Elizabethtown, Pa.

PONTIAC

OLDSMOBILE

Mueller's Flower Shop

Flowers of Distinction

55 North Market St.
Elizabethtown
367-1581

We Wire Flowers

Congratulations of the
Class of 1968
From Your College Portrait Photographer

BISHOP'S
STUDIO AND CAMERA SHOP

44 N. Market Street
Elizabethtown, Pa.
founded by Simon G. Bishop in 1909
operated by Vere N. Bishop since 1941

JOHNSON'S BUS SERVICE INC.

Busses
For All
Occasions
Mt. Joy, Penna.
653-5232

R. E. HERSHEY, INC.

Quality Meats

Dutch Sweet Bologna

Hickory Smoked Hams

Visit our Store at Plant

Phone: 367-1347 935 Groff Ave.

Elizabethtown, Penna.

WESTERN AUTO ASSOCIATE STORE

31 South Market Street

ELIZABETHTOWN, PA.

SHEARER'S

Furniture Store

"The Largest Furniture Store Between Lancaster and Harrisburg"

35-37 South Market St., Elizabethtown, Pa.

Phone: 367-4694

COLLEGE STORE

Serving Students and Faculty

* Books
* Stationery
* School Supplies
* Magazine Subscriptions
* College Insigna Items

Used Book Exchange

Best Wishes from

THE JAY'S NEST

LEHMAN & BOOK, Inc.

Dry Cleaners &

Shirt Launderers

35 West High St. Elizabethtown, Pa.

Phone: 367-1305

Mike's Men Shop

15 E. High St.

Elizabethtown, Pa.

367-2411

B & G LUMBER CO.

212 W. High St.

ELIZABETHTOWN, PENNA.

GRUBB SUPPLY COMPANY

* * *

Sunoco Heating Oil
Garden Spot Feeds
Blue Coal

Elizabethtown, Penna.

ELIZABETHTOWN TRUST CO.

Your time and temperature bank
Member F.D.I.C.

KLEIN CHOCOLATE COMPANY

Wishes the
Class of 1968 the Best
of Success and Happiness

Compliments of
THE
W. T. GRANT CO.

SAVOY SHOE CO., INC.
Makers of
FINE SHOES FOR WOMEN
ELIZABETHTOWN, PENNA.

Compliments of
MARTIN ELECTRICAL SERVICE, INC.
P.O. Box 347
Elizabethtown, Pennsylvania 17022
367-1266
367-1267

keep well dressed upkeep down.
Compliments of
GINDER CLEANERS, INC.
50 N. Spruce Street
Elizabethtown, Pa.

Compliments of
Nit-A-Bit Yarn Shoppe
715 N Market St.
Elizabethtown, Pa.
367-1268

Best wishes from
DAVIS STEEL ERECTORS, INC.
1590 Whiteford Road
York, Pa. 17403
755-2868
• Steel Construction • Heavy Riggins • Crane Rentals

THE Gladell SHOP
Center Square, Elizabethtown, Pa.
Olmsted Plaza, Middletown, Pa.
"For the finest in feminine fashion."

The Hillcrest SUPPER CLUB
Dine & Dance
The Ultimate in Fine Food and Cocktails
John & Georgia Touloumes
367-1859

Serving Lancaster County
Since 1926
Gasoline
Heating Oil
Burner Service
Tires, Accessories
905 S. Market St.
Elizabethtown, Pa.

Compliments of

BAUM'S BOLOGNA

A SELECT PRODUCT

MILTON F. EBERLY
Furniture
and
Floor Coverings
Route 3
Elizabethtown, Penna.

THE DAVID MARTIN STORE

Men's and Boys' Clothing

Middletown Elizabethtown

CRAFTMANSHIP AT ITS BEST

ELIZABETHTOWN BUILDING & SUPPLY CO.

400 WEST BAINBRIDGE STREET ● ELIZABETHTOWN, PENNA.

"ONE-STOP" SERVICE BEST IN THE CITY

367-1128 367-1129

AREA CODE 717

REINHOLDS' SUNOCO SERVICE

LeRoy F. Reinhold

735 South Market St.

Elizabethtown, Pa.

Dial 367-9932

OPEN 24 HOURS

"Pick Up and Delivery"

Elizabethtown Chronicle

J. G. Westafer & Son

Printing / Publishing

Elizabethtown, Pa.

Compliments of

GARBER MOTOR COMPANY

FORD - MERCURY - HONDA

Sales and Service

Elizabethtown, Pa.

ZARFOSS HARDWARE

• Home Furnishings

• Sporting Goods

Phone: 367-1261

On the Square Elizabethtown, Pa.

The CHRISTIAN LIGHT BOOK STORE

Distributors of

Religious Merchandise

Bibles, Gifts, Greeting Cards

Hallmark Cards—Office Supplies

367-1360

48 S. Market St. Elizabethtown, Pa.

We Wire Flowers

BOB'S FLOWER SHOP

"BOUTONNIERES INCLUDED WITH PURCHASE OF CORSAGES"

Fresh and Artificial Arrangements

To Fit Every Occasion

Phone: 367-2211 39 S. Market St.

PETTICOFFER DODGE, INC.

Quality Dealer New Cars and Trucks

Sales—Service

Route 230 East

Elizabethtown, Pa.

Phone 367-1808

DODGE

Orange
Blossom
Diamonds

Hamilton
Bulova
Accutron Watches

LeMAR JEWELERS
44 South Market
Elizabethtown, Pa.

Special Consideration to Students
and Faculty Members

Buxton Leather Wallets
Jewel Boxes

Keepsake
Diamonds

MUMPER'S DAIRY

LOCALLY OWNED

LOCALLY OPERATED

Blue Ribbon Milk
Buttermilk — Cream
Orange — Chocolate Drink

Lanc. County's Most Honored Milk!
327 North Hanover Street
Elizabethtown, Pennsylvania
Phone: 367-1297

gerberich

the finest name in boys' shoes

GERBERICA–PAYNE SHOE COMPANY
Mount Joy, Pennsylvania

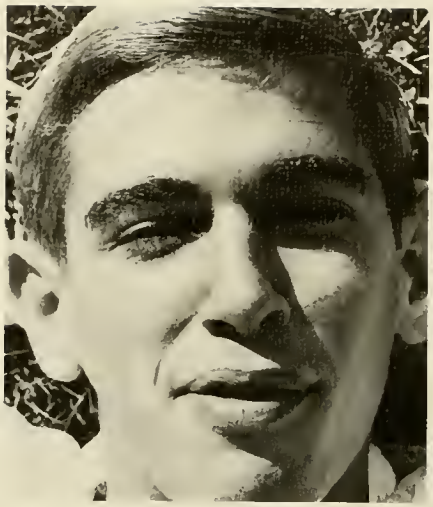

HOME
VISITOR
ELIZABETHTOWN
23
ELIZABETHTOWN
32

These 2 pages belong to the editor. They express a very personal recollection of these last four years. The book in your hands describes only one of those years. It is not a book of words, but rather a book of faces . . . and places . . . and thoughts . . . and reminiscences. Hopefully, somewhere within these pages, you too can discover some of those faces . . . and places . . . and . . .

Faculty Index

Biology—
Cooke, John C. 146
Holmes 146
Heckman, Robert J. 146
Pepper, Rollin E. 146

Business—
Bitting, Edgar T. 147
Eastlack, Elinor 148
Eppley, Martha A. 147
Kish, A. F. 147
Lindower, Jason D. Jr. 148
Mast, Thomas W. 148
Neyer, Stanley R. 148
Pomroy, H. Marshall 149
Rineer, Donald A. 149
Shamseddine, Admad H. 148
Ziegler, Jacob W. 149

Chemistry—
Hedrick, Jack L. 151
Hertzog, Phares 151
Proctor, Zoe G. 150
Ranck, John P. 151
Spangler, Martin O. L. 150
Stambaugh, O. F. 150

Education—
Bowers, Stanley K. 153
Graham, Harry J. 153
Hoover, Elmer B. 153
Klauber, William F. 152
McGraw, Mona W. 152
Walker, Stanley E. 152
Weisenfluh, Norman N 152

English—
Bomberger, Richard W. 155
Campbell, Carl J. 154
Dwyer, J. Thomas 155
Hoffer, Eleanor Johnson 154
Libhart, Henry M. 155
Poe, M. Evelyn 154
Riley, Jobie E. 154

History—
Hess, Ben B. 156
Kreider, J. Kenneth 156
Mumford, Richard L. 157
Nelson, Clyde K. 157
Swank, Scott T. 156
Zaccano, Joseph P. Jr. 157

Mathematics—
Bossler, Irvin L. 158
Dolan, Robert D. 158
Hess, Kenneth J. 159
Koontz, Donald E. 158
Koontz, John E. Jr. 158
Shubert, Ronald L. 161
Terry, Frederick W. 160

Modern Languages—
Daiga, Uldis 160
Goodling, Suzanne S. 160
Graupera, Charles M. 161
Herr, Kathryn Nisley 160
Lundy, Ernest E. 160
Roscher, Liga G. 161

Music—
Harrison, John F. 162
Kitchen, Otis D. 162
Marciniak, Francis M. 163
Shull, Carl N. 162
Simmers, Harry L. 163

Physical Education—
Garrett, Robert B. 162
Hess, Allegra H.
Kauffman, Yvonne E. 164
Nearing, Ruth J. 164
Ober, D. Kenneth 164
Wright, Owen L. 165

Physics—
Custer, Hubert M. 164
Sebastian, T. C. 165

Political Science—
Garber, Elizabeth M. 159
Lamontagne, Robert E. 158

Psychology—
Felice, Antonio 167
Lederman, Donald G. 167
Mather, James H. 166
Yancey, John M. 166

Religion and Philosophy—
Clemens, Eugene P. 166
Puffenberger, William V. 167
Ritterspach, Austin D. 166
Snowden, Armon C. 168
Sutphin, Stanley T. 168
Zeigler, Carl W. 168

Sociology—
Eisenbise, Russell E. 169
Lehr, R. Bruce 169
Mobley, Phil V. 169

Organization Index

Abraxas 174
Committee on Men's Affairs 173
Committee on Women's Affairs 173
Concert Band 175
Concert Choir 175
CONESTOGAN 178
Eta Phi Sigma 176
ETOWNIAN 177
Religious Life Council 176
Sigma Lambda Sigma 174
Student Association 172
WWEC 177